

THE PANTHER

'64

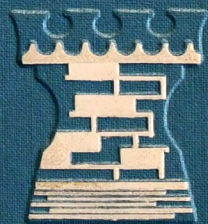





## The Panther 1964

EDWARD STEWART . . . . . EDITOR-IN-CHIEF  
CHARLES JOHNSON . . . . . ASSOCIATE EDITOR  
CHARLES POYDRAS . . . . . ADVISOR  
MISS SHIRLEY DAVIS . . . . . ASSISTANT ADVISOR

Published by the  
Students and Faculty of  
McKINLEY SENIOR HIGH SCHOOL  
Baton Rouge, Louisiana



MR. BENJAMIN W. HALL  
"FESS"

## Dedication



The Panther Staff of McKinley Senior High School dedicates the 1964 Panther to Mr. Benjamin W. Hall. He died on September 12, 1962. Mr. Hall was born in Baton Rouge, Louisiana. At the time of his death, he was a teacher of Biology here at McKinley Senior High School

Mr. Hall received his B. S. degree from Fisk University. Prior to his coming to McKinley Senior, he was registrar at Leland College.

Beloved by his students, he was named "Teacher of the year" by the F. T. A. in 1962.

He was a conscientious community worker. He was a member of the Mount Zion Baptist Church. He held membership in the LEA, the PEA, Omega Psi Phi Fraternity, the Bonanza Social Club, and the Blazing Star Lodge-Masons. He was a Boy Scout Committeeman and a licensed Real Estate salesman.

A lover of human nature, he left a indelible mark on the lives of all with whom he came in contact.







MR. J. M. THOMAS, PRINCIPAL

## Principal's Message

### THE SPIRIT OF COOPERATION - CLASS OF 1964

The students, teachers, staff members and friends of McKinley Senior High School have demonstrated a very important quality essential for successful group living - The Spirit of Cooperation. This quality implies the highest type of human endeavor - a togetherness for the good of the group, an association of persons devoid of selfish interest. Without this spirit of cooperation, the individual as well as the group may not reach the maximum potential. With cooperation, simultaneous benefits are realized by the individual and the group.

Certainly, the glorious years spent at McKinley have left lasting impressions. This publication has captured segments of that past. There is an ever-present fascination associated with viewing one's past. No doubt, in years to come, young people who now make up the McKinley Senior Family will view and cherish their exciting past. All will remember the joyous days experienced by producing the Annual.

We should all remember the Spirit of Cooperation that made possible the 1964 Panther.

J. M. Thomas, Sr.







## Motto & Colors



CLASS MOTTO: "WE HAVE CROSSED THE BAY;  
BUT THE OCEAN LIES JUST AHEAD."

CLASS COLORS: CORAL AND BEIGE,

CLASS FLOWERS: CORAL CARNATIONS



## Senior's Message



Our days here at McKinley will be long remembered because of the many opportunities given us and the experiences shared with our fellow students and teachers.

Because of the great history of our school, and many accomplishments of its distinguished graduates all over the world, we will forever be proud to claim McKinley Senior High School as our Alma Mater.

We will, of course miss the many activities, both educational and social, provided for us here, but we will never lose sight of the high ideals instilled in us by our teachers.

This yearbook will serve as a lasting reminder of our happy years at McKinley, and will help us to relive over and over again, this part of our lives which has meant so much to us.

Senior Class





## Class Song

Hail to thee, our dear McKinley  
Faithful, strong and true;  
We will always pledge allegiance  
To the White and Blue;  
Strength anewing faith pursuing  
Onward to the sky;  
For now we leave our Alma Mater,  
Dear McKinley High.

Hail to thee, our parents, teachers,  
Friends and loved ones too;  
Hail to thee for strength and guidance  
From our hearts so true;  
Strenght anewing, faith pursuing  
Onward to the sky;  
For now we leave our Alma Mater  
Dear McKinley High.

BY: Rosella Williams

TUNE: The School's Alma Mater

## "They Said It Could'nt Be Done"



LEFT TO RIGHT: Georgia Batiste, typist; Leon Anderson, Sales Manager; Samuel Harris, Business Manager; Oliver Mack, Class Editor; Brenda Daigre, Literary Editor; Natalie Ricard, typist; Ronnie Adams, Senior Class President; Beverly Anderson, typist; Patricia Rowley, Secretary; Edward Stewart, Editor-in-Chief; Jeffery Neal, Sports Editor; Mr. C. Poydras, Faculty Advisor; and Odell Brickens, Advertising Editor. NOT PICTURED: Robert Jones, Art Layout, Miss S. Davis Asst. Advisor.





MR. J. D. YOUNG  
ASSISTANT PRINCIPAL

## Administration And Faculty



MRS. BESSIE D. MOTON - SCHOOL CLERK  
MRS. MARIAN D. LASTRAPES - ATTENDANCE CLERK

## Faculty

MRS. L. B. AIKENS  
Southern University-B. S.

MISS M. T. BAHAM  
Southern University

MRS. L. S. BANKS  
Southern University-B. S.



MRS. S. M. BENNETT  
Grambling College

MRS. I. W. BOSWELL  
Southern University-B. A.

MR. J. B. CADE  
Southern University-B. A.



MR. L. E. CHARLES  
Southern University

MR. L. S. COSEY  
Southern University-B. S.

MRS. E. L. DELIP  
Southern University



MRS. S. V. DUNDY  
Southern University

MR. HERMAN FORBES  
Southern University

MR. C. T. FORD  
Southern University







## Faculty

MRS. J. F. FRANCOIS  
Southern University-B. A.  
MRS. C. B. GLASPER  
Southern University-B. S.  
MRS. E. A. HALL  
Tennessee State University



MR. J. C. HAMILTON, SR.  
Southern University  
MR. GEORGE HAYES  
Southern University  
MR. J. H. HENDERSON  
Southern University



MR. H. H. HOLLINS  
Leland College  
MR. C. HULBERT  
Southern University  
MRS. M. P. JACKSON  
Leland College-B. A.



MR. C. JAMES  
Southern University-B. S.  
MISS V. T. JONES  
Southern University-B. S.  
MRS. A. L. JONES  
Southern University-B. S.

## Faculty



MRS. J. R. LENDO  
Southern University  
MRS. P. C. LePAGE  
Southern University  
MRS. M. C. POLAND  
Southern University



MRS. I. H. PORTER  
Southern University  
MR. C. C. POYDRAS  
Southern University-B. S.  
MR. G. A. PRESTON  
Southern University-B. S.



MRS. J. A. SONWDEN  
Southern University-B. S.  
MR. J. THOMAS  
Southern University  
MRS. H. B. TOLIVER  
Southern University



MRS. M. C. TURNER  
Southern University-B. S.  
MR. W. TURNER  
Grambling College-B. S.  
MR. A. VENTRESS, JR.  
Southern University





MR. F. WILLIAMS  
Southern University



MRS. A. B. WHITE  
Southern University

## Faculty

### NOT PICTURED:

MRS. E. E. BARANCO  
MR. O. W. BRICKENS  
MRS. G. S. BROWN  
MR. J. CAGE  
MR. A. E. CARTER  
MRS. L. R. COOPER  
MR. J. R. DAVIS  
MISS T. L. DEAMER  
MRS. S. J. DIXON  
MRS. D. F. HARDNETT  
MR. J. P. HAYDEL  
MRS. L. D. HENDERSON  
MRS. C. C. JEMISON  
MR. M. S. LEGARDE  
MR. C. W. LOVE  
MR. W. SPONNER, JR.  
MR. S. STERLING  
MR. C. E. STEWART  
MRS. N. S. TENNELL  
MRS. M. O. WEST  
MRS. L. M. YOUNG

## Seniors 1963-1964



## Senior Class Officers

LEFT TO RIGHT: Georgia Batiste, Secretary; Beverly Anderson, Reporter; Henry Clark, Parliamentarian; Clive Adams, President; Samuel Harris, Business Manager; Clovis Tapps, Sergeant-at-Arms; Patricia Rowley, Recording Secretary; Mark Anthony Price, Chaplain.  
NOT PICTURED: Charles Johnson, Vice-President; and John Christophe, Sergeant-at-Arms.



## SENIORS



CLIVE RONNIE ADAMS  
LEON ANDERSON  
LEE ETHEL ANTOINE



SHERLEY AUGION  
RUBY AYIO  
TOMMY BARNES



PATRICIA BATISTE  
VERONICA BAJOE  
BARBARA BAZILLE



MYRTLE BELL  
RONALD BANKS  
JOHN BIRKIN



JESSIE MAE BRIGHT  
JAKE BLACKMORE  
WILBERT BOOKER

## SENIORS



O'DELL BRICKENS  
MAELLEN BROOKS  
CHARLES BROWN



ADDIE BEA BROWN  
LAURA ANN BURRIS  
CARROLL BANKES



LESLIE BROWN  
NORMAN JEAN BROWN  
CAROLYN BURMONT



LINDA BURCH  
IDELLA CAREY  
ROSA MARY CARTER



TYRONE CARTER  
EUGENE CARTER  
ROGER CHENEVERT



# SENIORS



HENRY CLARK  
JOSE CLARK  
BETTY COATS



RAYMOND COSEY  
WILLIE COTTON  
HELEN COURTNEY



BARBARA CROCKETT  
BRENDA ANN DAJGRE  
DEANNE DENMAN



KATHERINE DEWEY  
LOUIS ANN DONAHUE  
JACQUILINE DUNDY



EVELYN DUPAS  
FELTEUS EDWARDS  
GERTRUDE ELLIS

# SENIORS



RUBY ELLSWORTH  
CAROLYN MARIE EPHRON  
FERLON SCOTT



JOSEPH FORREST  
CHERYL FRANCOIS  
BETTY JEAN FRANKLIN



DONALD FRANKLIN  
JEAN FRANKLIN  
VIOLA GREEN



LEROY GREEN  
NORMA JEAN FRAZIER  
EDWARD GAINES



BARBARA GARNER  
BETTY GAUTIER  
MAJORIE GIVENS



# SENIORS



BOBBIE GLASPER  
DIANNA GRANT  
EDITH GREEN



SANDRA HARDY  
GLORIA DEAN HARRIS  
JOANNY HARRIS



WILLIE HARRIS  
JOAN HENDERSON  
CHARLES HECKMAN



SANDRA HILL  
WILLIE HOLMES  
JOYCE HONORE



LEROY HAYNES  
ULYSSES HONORE  
JOYCE HOWARD

# SENIORS



BEVERLY HOWARD  
PAULETTE JACKSON  
SUE ANN JACKSON



RENA JEFFERSON  
BETTY JINGLES  
ROOSEVELT JOHNESE



ELNORA JONES  
BURNETT KEITH  
THELMA KELLER



EARL KEY  
HENRY KNOX  
JACQUILINE LANDRY



VERONICA LEDUFF  
HOWARD LEWIS  
OCTAVIA LEWIS



## SENIORS



QUEEN ESTER LEWIS  
JAMES LUCAS  
VERONICA LOCKE



OLIVER MACK  
CHARLES MATTHEWS  
DAISY LEE MILLICAN



AQUANETTA MOSES  
VIVIAN MOTON  
HOWARD MYLES



JEFFERY NEAL  
GEORGIA BATISTE  
ROBERT CHEEKS



RUBY OBY  
LAURA MAE PATE  
EDWIN PATTERSON

## SENIORS



WALTER PERKINS  
RONALD PERNELL  
SANDRA PINKNY



MARTHA JEAN PIERRE  
ALEXIS IONA POTTER  
WELDON PIERRE



MARK PRICE  
OLEVIA PRICE  
GWENDOLYN RABY



LEON RICHARDSON  
DOROTHY ROBERTSON  
JOHN ROBERTSON



LILLIE MAE ROBINSON  
MICHELLE ROBINSON  
SONNIE ROBINSON



# SENIORS



ZERITA RODNEY  
PATRICIA ROWLEY  
MURPHY RUDESON



NATALIE RICARD  
AERICE SCOTT  
BETTY SCOTT



GWENDOLYN SHORES  
FAYE CAROL SIMMONS  
CHARLIE MAE SMITH



CLIFFORD RAY SMITH  
LONNIE MAE SMITH  
NAOMI SPARROW



JULIUS STERLING  
EDWARD STEWART  
JACKLYN STEWART

# SENIORS



MARY STOKES  
SANDRA STRIBBLING  
ALICE TAYLOR



EDDIE MARIE TAYLOR  
KATHRYN TAYLOR  
SANDRA TAYLOR



DOROTHY THOMAS  
GUSSIE THOMAS  
ELAINE TILLOTSON



ANDRIA TOUSSANT  
DONALD THOMPSON  
JOYCE TRICH



MARY TURNER  
ROBERT TYSON  
DELORES VAUGHN



# SENIORS



PERCY VAUGHN  
DONALD WATTS  
RONALD WALKER



ANTIONETTE WAKER  
EDWARD WASHINGTON  
VELMA LEE WHITE



AUDREY LEE WIGHTEN  
VELMA WILKERSON  
BETTY WILSON



GLYNN WILSON  
BETTY JEAN WILLIAMS  
BEVERLY ANN WILLIAMS



DONNIE WILLIAMS  
DORIS ANN WILLIAMS  
FLORA WILLIAMS



HELEN WILLIAMS  
RUTHIE WILLIAMS



RALPH WILLIAMS  
KATHRYN WOODARD



ROSE MARY WILLIAMS  
LORRAINE WOODS



ROSELLA WILLIAMS  
WALTER WOODS



JANE FREEMAN  
BEATRICE COSEY

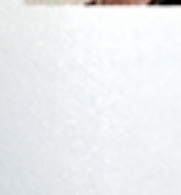

AUDREY LANG



ROBERT WEBB



PATRICIA SINGLETON



WILLIE GRANT



ALICE ANN SCOTT



GLORIA FARMER



ELIZABETH PRICE





## Juniors 1963-1964



### Junior Class Officers

STANDING: Mrs. C. Jemison, Co-ordinator; Bertha Stewart and Thomas Smith, Business Managers. SEATED (left to right): Delores Thomas, Parliamentarian; Sandra Tucker, Chaplain; Cynthia Bell, Corresponding Secretary; Elvin Green, Vice-President; Donald Brown, President; Sylvia Tilly, Secretary; Eva Landry, Treasurer; Barbara Johnson, Reporter.

## JUNIORS



Zenobia Allen  
Pamela Anderson  
Camillia Bell



Cynthia Bell  
Bernadette Bondy  
Carolyn Brown



Donald Brown  
Gregory Branco  
Francis Buffington



Norma Butler  
Willie Burnett  
Wilmur Coates



Barbara Cagler  
Johnny Chaney  
Ceaser Chenier



# JUNIORS



Joyce Cornsley  
Cynthia Davis  
Lyndia Davis



Carolyn Gaines  
Betty Gibson  
Kirby Green



Elvin Green  
Joan Hamilton  
Margret Haynes



Harry Horton  
Claudette Howard  
Barbara Johnson



Charles Johnson  
Lois Jones  
Homer Lange

# JUNIORS



Vellett Moses  
Rosamary Noel  
Wantia MacPhatten



Wanda Mericer  
Shedrick Mayweather  
Sandra Mencer



Edward Locks  
Charles Lovett  
Dorthey Smith



Murry Smith  
Bertha Stewart  
Martenia Stewart



Barbara Thomas  
Delores Thomas  
Doris Tucker





Anna Laura Williams  
Alvonia Williams  
Eleanora Williams



Ray Williams

## JUNIORS

Clifford Ray Walters



Willie Mae Young  
Emile Turner



## Underclassmen



FIRST ROW (left to right): Betty Bojice, Billy Sue James, Marlean Boyd, Jennette Clark, Brenda Smith. SECOND ROW: Linda Chenevert, Shelia Betts, Marie Hall, Leola Wicks, Mrs. Boswell, Instructor. THIRD ROW: Peggie Walker, Jessie Jefferson.



FIRST ROW (left to right): Peggy Stewart, Sharon Bates, Willie Harris, Linda Harris, Jeanette Davis, Susie B. Reaux, Charlene Williams, Linda Scott. SECOND ROW: Ronald Allen, Sanders Willis, Alvona Reed, Shirley Ware, Betty Stewart, Marilyn Bolds, Reginald Stokes, Charles Carolina. THIRD ROW: Irma Webb, Joseph Stewart, Donald Dixon, Larry Horton, Louis Armstrong, Lloyd Woods, Helen Green. Mr. M. O. West, Instructor.





FIRST ROW (left to right): Glendalyn Farmer, Merian Lee, Joan Tilley, Darrell Banks, Rita Harris, Milton LeDuff. SECOND ROW: Clifton Chenevert, John Earl Lewis, Donna Marie King, Charles Jones, Joseph Allen, Alfred Williams, Diane Sheppard.



FIRST ROW (left to right): Mary Alexander, Donna Grown, Gilda Moss, Shirley Grayson, Sharon Stansberry, Ada Grayson. SECOND ROW: Mr. Hayes, Instructor, Patricia Campbell, Wanda Lloyd, Edith Holmes, Willie Kelling, Jean Glasper, Mary Dent, Marilyn Gaines.

## Underclassmen



FIRST ROW (left to right): Joyce Bazille, Carolyn Batische, Peggy Henderson, Hattie J. Butler, Eloise Jackson. SECOND ROW: Carrie Hertzock, Caesar Moses, Cherry Le Buff, Howard Russell, Allen Isaac. THIRD ROW: Joseph Margan, Willie M. Williams, Mr. F. Williams, Sponsor.



FIRST ROW (left to right): Ray Banks, Barbara Leduff, Catherine Bates, Joan Robinson, Ira Droze, Linda Washington, J. B. Cade, Jr., Sponsor. SECOND ROW: Mary Fowler, Allen Birch, Gloria Alfred, Otis Williams, Dianne Dillon, Glynn James. THIRD ROW: Wille Gardner, Linda Jones, Ernest Smith, Leather Dupas, Shirley Miles, Betty Jean Anderson, Elroy Harris.



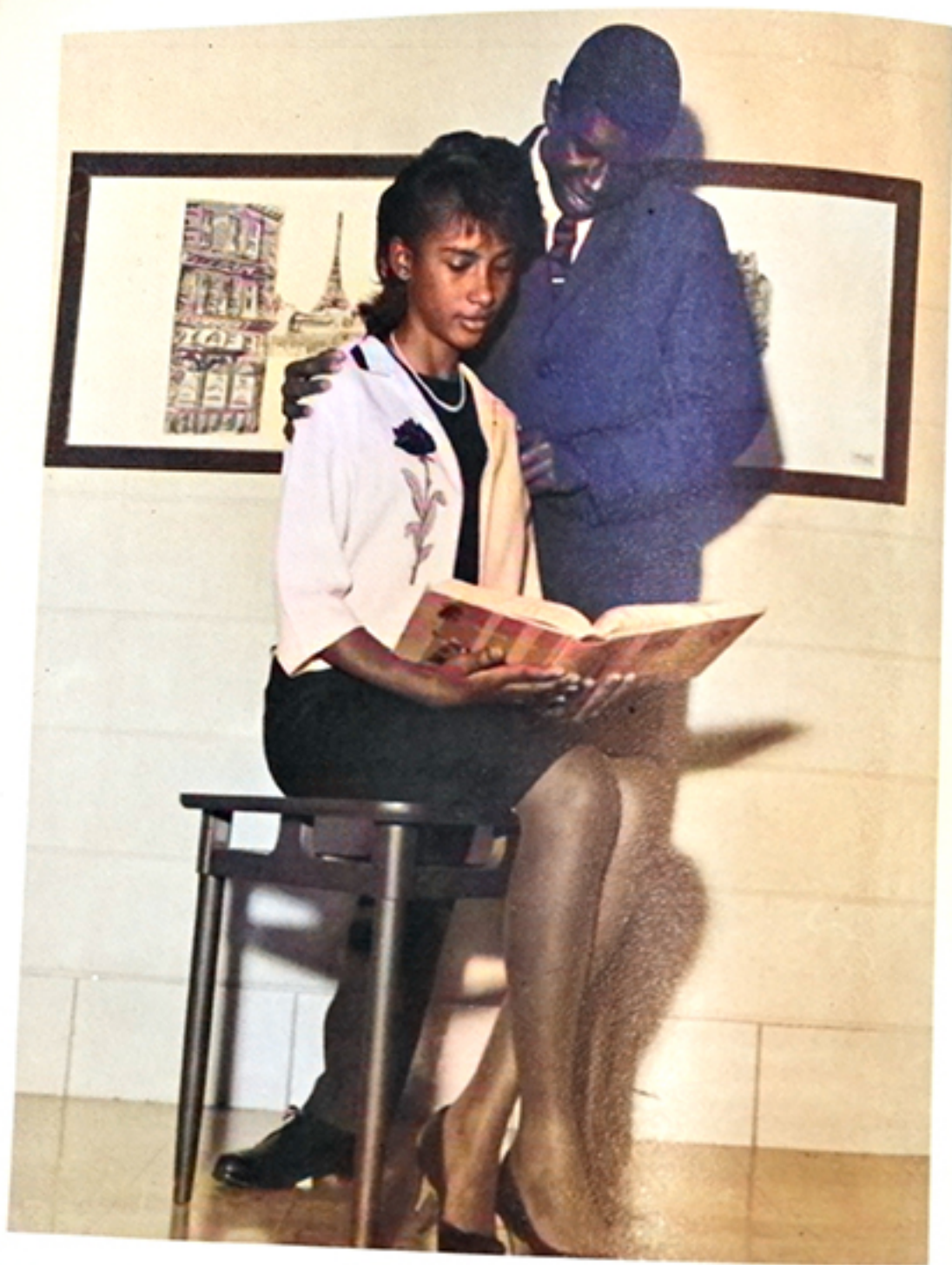

"MOST STUDIOUS"

OLIVER MACK AND CHERYL FRANCOIS

Page 36



Page 37





#### BEST LOOKING

CHERYL BROWN  
Ushers Guild  
Mixed Chorus

RONALD STERLING



#### MOST INTELLIGENT

CHERYL FRANCOIS  
National Honor Society  
Science Club  
N. H. A.

OLIVER MACK  
President - National Honor Society  
President - Hi - Y  
President - 12th Grade  
Validictorian of Senior Class

#### BEST DRESSED

BARBARA GARNER  
N. H. A.

BURNETT KEITH  
Dramatics Club



#### MOST LIKELY TO SUCCEED

VERONICA BAJOE  
National Honor Society  
N. H. A.  
Science Club  
F. T. A.

CLIFFORD SMITH  
National Honor Society  
Baseball Team  
Student Senate  
Salutatorian Senior Class







#### MOST ALL-AROUND

DAISY MILLICAN  
F.T.A. - Treasurer  
Assistant Secretary  
of 12-D  
Blazers Social Club

O'DELL BRICKENS  
President - Home-  
room - 12-H  
Vice-President of  
Blazers Social Club  
Member National  
Honor Society  
Advertisement - Sales  
Manager - Annual

#### MOST BUSINESS LIKE

GLORIA FARMER  
Secretary of the  
James Frazier  
Sr. Chapter Natl.  
Honor Society.  
Library Club (Sec.)  
Secretary - 12-G

EDWARD STEWART  
Editor-in-Chief of  
the 1964 Panther



JEFFERY NEAL

MOST COOPERATIVE MALE MEMBER OF THE YEARBOOK STAFF





BEVERLY ANDERSON

MOST COOPERATIVE FEMALE MEMBER OF THE YEARBOOK STAFF



FRIENDLIEST

CATHERINE EDWARDS  
F. T. A. - Song Leader  
Treasurer of James  
Frazier Sr. Chapter  
of the N. H. S.  
Dramatics Club  
Glee Club

WILLIE HOLMES  
Football Team  
Dramatics Club

MOST TALKATIVE

PAULETTE JACKSON  
Dramatics Club  
Secretary of 12-H  
Tennis Team  
P. E. A. Assistant

TYRONE CARTER





MOST ATHLETIC  
SENIOR GIRL

GLORIA JEAN  
FRANKLIN  
F. T. A.

MOST ATHLETIC  
SENIOR BOY

DONALD CHANEY  
Basketball Team  
Baseball Team  
Vice-President of  
12-B

"PARADE MAGAZINE"  
All American

"SCHOLASTIC ALL"  
American



Panther Royalty  
1963 Homecoming Queen  
SUE ANN JACKSON



## Miss McKinley '64



**Sue Ann Jackson**  
**Senior**

## Miss McKinley and Court 1963-1964



LEFT TO RIGHT: Natalie Ricard, Senior; Carolyn Shaw, Sophomore;  
Sue Ann Jackson, Queen, Senior; Christine Dunn, Freshman; and  
Camillia Bell, Junior.



## Sweetheart of 1963-1964



MISS HELEN WILLIAMS  
"SENIOR"

On Monday night, February 10, 1964 Explorers Post, 295 held its annual Sweetheart Ball. At this time, Helen Williams, who was chosen by popular vote was crowned by the Explorers President, Willie Myles.

## "Snowball" Queen and Court 1963-1964



LEFT TO RIGHT: Carolyn Franklin, Fourth Maid; Barbara Garner, First Maid; Georgia Batiste, Queen; Sandra Haralson, Second Maid; Barbara Johnson, Third Maid.

Sponsored by the James Frazier Senior Chapter of the National Honor Society.





#### DRAMATICS CLUB

FIRST ROW (left to right): Kathryn Taylor, Thelma Keller, Beverly William, Catherine Edwards, Velma Wilkerson, Jane Freeman, Brenda Williams, Sandra Tucker, Beverly Anderson, Joan Henderson, Elaine Tillotson, Betty Wilson, Linda Watson. SECOND ROW: Joyce Walters, Paulette Jackson, Walter Perkins, Burnett Keith, Willie Holmes, Samuel Harris, Edward Brady, Charles Johnson, Edward Gaines, Beatrice Cosey, Ruby Ellsworth.



#### BAYOU GIRLS AND BOYS

FIRST ROW (left to right): Beverly Williams, Natalie Ricard, Rosella Williams, Veronica Locke, Velma Wilkerson, Veronica Bajoie, Elizabeth Price, Helen Courtney, Kathryn Woodard, Tyrone Carter. SECOND ROW: Georgia Batiste, Daisy Millican, Melvin Mitchell, Charles Johnson, Diane Grant, Jean Franklin, Mark Price, James Lucas, Vivian Moton, Beverly Anderson. THIRD ROW: Jeffery Neal, Odell Brickens, Willie Holmes, Henry Clark, Clive Adams, Edward Stewart, Sandra Taylor, and Leon Anderson.



#### NATIONAL HONOR SOCIETY

Members of the James Frazier Senior Chapter of the National Honor Society. FIRST ROW (left to right): Oliver Mack, President; Yvette Marcelle, Patricia Rowley, Patricia Raby, Catherine Edwards, Dorothy Smith, Beatrice Cosey, Frances Pack, Rosa Cann, Sandra Tucker, Joyce Howard, Mary Speed, Thelma Keller, Camillia Bell, Veronica LeDuff, Dianne Forrest, Gloria Farmeer, Charles Johnson, Vice-President. SECOND ROW: Elizabeth Price, Delores Thomas, Georgia Batisite, Yvonne Marcelle, Joyce Triche, Willie Mae Young, Floria Williams, Irma Ferry, Octavia Lewis, Cynthia Davis, Joy Dawson, Alice Jackson, Jacqueline Dundy, Marganna Francis, Veronica Bajoie, Betty Gibson, Cheryl Francois, Bernadette Bondy, Helen Courtney. THIRD ROW: Melvin Mitchell, Kirby Green, Odell Brickens, Willie Harris, Samuel Harrie, Clive Adams, Clauduis Toaston, and James Lucas.



#### STUDENT SENATE

Above are members of the Student Senate, the hub embracing the student activities of the school. The Senate is decentralized into committees, which function in various capacities of the school.

Students are provided opportunities for self-expression, and they acquire insights into the democratic processes of living.





EXPLORERS - POST 295

FIRST ROW (left to right): Andrew Bean, Joseph Smith, Herman Stewart, Victor Decuir, Allen Piper, Willie Myles. SECOND ROW: Elvin Green, Waymen Polar, Alfred Williams, Ronald Bajoie, Donald Bajoie, Willie Collins, Reginald Stokes, Mr. Charles Poydras, Mr. Larselle Cosey. THIRD ROW: Murry Smith, Thomas Smith, Ernest Morgan, Lawrence Turnbull, T. J. Moton, Ernest Ambrose, Frank Poydras, Wilbert Amgrum, El Roy Harris.



HI - Y MEMBERS

FIRST ROW (left to right): Mr. Charles, Lionel Sanders, Charles Brown, Wyndell Lewis, Murry Smith, Ronald Johnson, Brown. SECOND ROW: Leon Leonard, Feltus Edwards, Willie Myles, Ernest, Morgan, Oliver Mack, Regionald Stokes, Dale Levy.



USHERS GUILD

LEFT TO RIGHT: Eva Landry, Delores Vaughn, Cheryl Francois, Cheryl Brown, Norma Butler, Gwendolyn Jones, Delores Thomas, Joyce Williams.



FUTURE TEACHERS OF AMERICA

FIRST ROW (left to right): Cynthia Bell, Eva Landry, Gwendolyn Manchester, Barbara Johnson, Sandra Haralson, Alma Martin, Thelma Keller, Joyce Howard, Rosella Williams, Zenobia Allen, Linda Amar, Caroyn Beaumont, Irma Wright, Sharon Harrison, Camillia Bell, Natalie Ricard. SECOND ROW: Patricia Singleton, Ruthie Williams, Beatrice Cosey, Beverly Anderson, Kathryn Woodard, Catherine Edwards, Joyce Triche, Annie Williams, Wilmer Coates, Loyce Poydras, Betty Williams, Georgia Batiste, Irma Ferry, Velma Wilkerson. THIRD ROW: Elizabeth Price, Lorraine Woods, Eddie Samuels, Octavia Lewis, Floria Williams, Lillie Robinson, Wanda Mercier, Ruby Ayio, Vivian Monton, Gloria Franklin, Betty Gibson, Antoinette Waker, and Betty Gauthier. FOURTH ROW: Daisy Millican, Ceola Wilson, Chandler Coates, Diane Trepagnier, Kirby Green, Ruby Ellsworth, Yvonne Marcelle, Sandra Taylor, Jacqueline Dundy, Elvin Green, Delores Vaughn, Sandra Tucker.





#### NEW HOMEMAKERS OF AMERICA

FIRST ROW (left to right): Rita Harris, Carol Anderson, Glenda Farmer, Carolyn Morrison, Joan Tilly, Glinda Moss, Barbara Thomas, Irma Thomas, Sandra Haralson, Ester Antoine, Gwendolyn Manchester, Eva Landry, Sandra Veal, Barbara Leduff, June Anderson, Mary Alexander. SECOND ROW: Helen Courtney, Patricia Carter, Diane Sheppard, Jane Freeman, Jeanette Clard, Daisy Richardson, Francis Brown, Norma Brown, Olevette Coates, Brenda Williams, Lorriane Leduff, Alma Martin, Aerice Scott, Audry Whiten, Veronica LeDuff, Barbara Johnson. THIRD ROW: Marilyn Gaines, Ceola Wilson, Barbara Cagler, Joyce Powers, Helen Williams, Myrtle Bell, Barbara Crockett, Janice Sterling, Antoinette Waker, Joyce Johnson.



#### Y-TEENS

FIRST ROW (left to right): Claudetta Baines, Irma Ferry, Cynthia Bell, Sandra Tucker, Janie Carter, Barbara LeDuff. SECOND ROW: Gwendolyn Veal, Wanda Mercier, Betty Gibson, Antionette Waker, Betty Brown, Rosella Williams, Dorothy Thomas. The sponsors are Mrs. Geraldine Brown and Mrs. Marian P. Jackson.



#### LIBRARY CLUB

FIRST ROW (left to right): Mrs. Estelle Hall, Gloria Harris, Joan Henderson, Van Dora Potter, Patricia Singleton, Elizabeth Price, Beatrice Cosey, Bertha Stewart, Beverly Anderson, Ruth Williams, Frances Pack, Gloria Farmer. SECOND ROW: Lillie Robinson, Josie Clark, Eddie Marie Samuels, Raymond Cosey, Earl Key, Octavia Lewis, Laura Watts, Linda Noel, Betty Gouthier, Lorraine Woods.



#### SCIENCE CLUB

FIRST ROW (left to right): Sharron Harrison, Camillia Bell, Richard Wilson, Burnadette Bondy, Cheryl Francois, Antionette Waker, Delores Vaughns, Veronica Bajoie, Anna Laura Batiste, Brenda Bradford. SECOND ROW: Walter Perkins, Leon Anderson, Kirby Green, Gregory Baranco, Murray Smith, Patricia Batiste.



LIGHTS OUT



MAYBE NEXT TIME

HEAD HURTER'S







## Coaching Staff

**CARL T. FORD**  
Head of Athletic Dept.  
Head Football Coach



**WILLIE BROCK SPOONER**  
Defensive Line Coach  
Baseball Coach



**CARL E. STEWART**  
Offensive Back Coach  
Basketball Coach



**WILLIAM TURNER**  
Offensive Line Coach  
Track & Basketball Coach



**BOBBY HARRELL**  
170-lb. Quarter Back



**MAELEAN BROOKS**  
205-lb. Half Back &  
Full Back



**HENRY KNOX**  
175-lb. Half Back



# Seniors



JOHN CHRISTOPHE  
Captain  
185-lb, No. 87 End



WILLIE HOLMES  
180-lb, No. 85 End



RONNIE ADAMS  
Senior Class President  
225-lb, No. 79 Tackle



FERLON SCOTT  
185-lb, No. 53 Center



LYDD DAVIS  
225-lb, No. 69 Guard



ROBERT TYSON  
220-lb, No. 78 Tackle



ROOSEVELT JOHNSON  
175-lb, No. 84 End  
CLOVIS TAPPS  
180-lb, No. 78 Tackle

# "63" Senior Squad "64"



## SENIOR SQUAD

FIRST ROW (left to right): John Christophe, Willie Holmes, Donald Franklin, Ferlon Scott, Clovis Tapps, Clive Adams, Roosevelt Johnson. SECOND ROW: Mealen Brooks, Cecil Seaberry, Bobby Harrel, Henry Knox.



## Double Trouble

CHARLES "ROOKIE" POWELL

6' 1 1/2"

Average: 17.3 Per Game

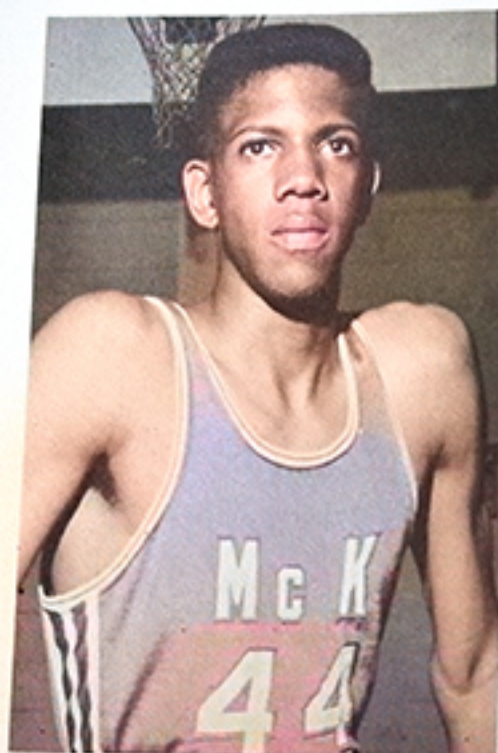

DONALD "DUCK" CHANEY

6' 4"

Average: 25.0 Per Game

PARADE MAGAZINE  
All American

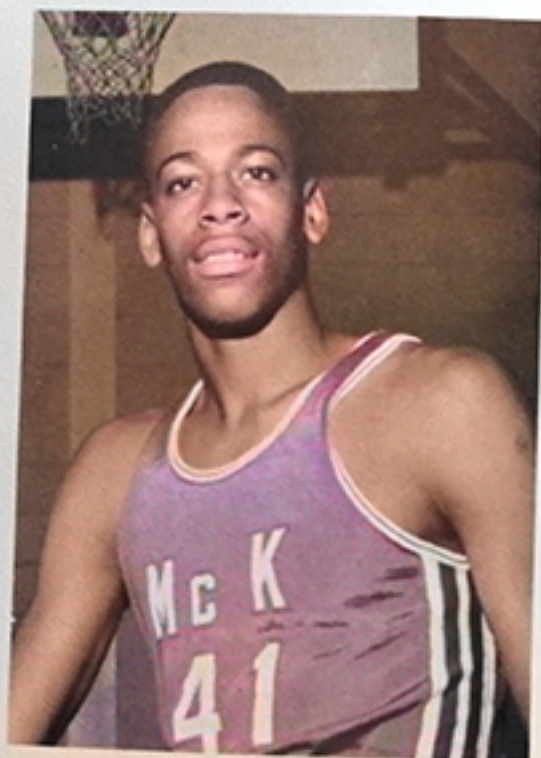

ALL FOR ONE, ONE FOR ALL  
LET'S GO



FIRST HALF



SECOND HALF



WELL, YOU CAN'T WIN THEM ALL.





## Basketball

JOHN CHRISTOPHE  
CLAUDUIS TOASTON  
LEROY HAYNES  
HENRY KNOX  
CARL FORD  
FREDRICK HILTON  
ROOSEVELT JOHNSON  
RONNIE LEE  
JOHNNY CHANEY  
GLYNN WILSON  
DONALD CHANEY  
DONALD WAITS  
WILLIE HUNTER  
CECIL SEABERRY  
CHARLES POWELL

## Seniors

ROOSEVELT JOHNSON  
CLAUDUIS TOASTON  
HENRY KNOX  
LEROY HAYNES  
CECIL SEABERRY  
JOHN CHRISTOPHE  
DONALD CHANEY  
DONALD WAITS  
GLYNN WILSON  
WILLIE HUNTER



CHARLIE JONES  
CHARLES PERO  
MARVIN TURNER  
PAUL SERVICE  
NORMAN VEAL  
FELTON WEST  
SONNY ROSS  
HORACE ANTOINE  
RONALD GREEN  
GEORGE WEATHERSPOON  
R. WALKER  
CHARLES BRENT  
ISADORE MARTIN  
LAWRENCE BENNETTE  
ANDREW BOWERS  
Trainer  
ISSAC TURNER  
Trainer

## J.V.'s

## Ben Casey and Kildare



"PRIDE AND JOY OF THE ATHLETIC DEPARTMENT"

Jeffery Neal - Head Trainer and Treasurer of the Blazers Social Club-Vice-President of 12-H.

Melvin Mitchell - N. H. A. Member and Assistant Trainer.



## 64 Mound Men



**FIRST ROW** (left to right): Leothar Dupas, Lawrence Bennett, Charles Pero, Er Wood, Donald Brown, Ernest Smith. **SECOND ROW**: Coach, John Iton; Horace Antoine, Claudius Toaston, Charles Powell, Donald Chaney, y Haynes, Robert Jones, Gregory Baranco, Trainer, Kirby Green. **NOT PICTURED**: Wesley Patterson, John Christophe and Coach Willie Spooner.

## Untouchables

1963 - 64 District "Champ"



**FIRST ROW** (left to right): Ray William, Nathanel Lolis, Fred Clark, Melvin Sambo, Eddie Collin, Melvin Mitchell. **SECOND ROW**: Lawrence Reed, Andrew Bowers, Calvin Franklin, Jessie Steward, Charles Steward. **THIRD ROW**: Henry Knox, Willie Garner, Donald Lang, Arthur Henderson, Clovis Tapps. **FOURTH ROW**: Clive Adams, Roosevelt Johnson, Maelen Brooks, Wellon Pierre, Raymond Felton, Cecil Seaberry.



## Lettermen and a Star



LEFT TO RIGHT: Alfred Moore, Matthews Coleman, Robert Wright, Larry Stewart, Roosevelt Johnson, William Dean, Henry Knox, Wesley Patterson, Walter Woods, Cecil Moore, Cloris Tapp, Bully Herring, "CURT FLOODS," Donald Walte, Donald Chassey, James Pierce, John Christopher, Clive Adams, Marlon Brooks, Joseph Stearns, Larry Haynes, Fenton Scott, Austin Duncan, Donald Franklin, Ronnie Lee.





## Band



FIRST ROW (left to right): Roland Henderson, Brenda Harris, Lucinda Pickett, Linda Reynolds, Yvonne Sterling, Allen Johnson, Edward C. Gaines, Melvin Sambo, Ronald Walker, Roy Jones, Ronald Holloway, Kermit Brown, Robert Jingles, Melvin Henderson, Wilson Gordon. SECOND ROW: Larry Horton, Charles Pitcher, Matthew Ross, Donald Washington, Charles Carolina, Raynord Willims, Charles Hickman, Elvin Whiten, Roosevelt Dunbar, Roy Johnson, Henry Clrrk, Louis Armstrong, Lee Earl Anderson, Herman Daigre, Wilbert Angurm, Allen Isaac, Frank Ellios, Mr. Johnnie Cage. THIRD ROW: Herman Stewart, Alton Bates, Janice Sterling, Sheldon Taylor, Herman Jackson, Noland Smith, Larry Whiten, Lawrence Doyle, James O'Connor, Ronald Parker, Raymond Guidry, Freddie Bowers, Alvin Burris, Norman, Collins, Ronald Williams. FOURTH ROW: Charles Brent, John Oby, Tyrone Williams.

## Choir



FIRST ROW (left to right): Pearl Riley, Naomi Sparrow, Janice Kinchen. SECOND ROW: Gladys Smith, Linda Watson, Patricia Rowley, Beverly Williams, Carolyn Gaines, Joan Henderson, Nadine Bell, Kathryn Taylor, Alexis Hopkins, Annie Laurie Williams, Gwendolyn Coleman, Daisy Richardson, Rose Mary Williams, Audrey Higginbotham, Barbara Warner, Rosella Williams, Geraldine Smith, Alice Williams, Mrs. Turner. THIRDRROW: Eloise Howard, Mary Foreman, Mary L. Smith, Gloria Taylor, Audrey Whiten, Elaine Key, Shirley Hampton, Mable Minor, Sandra Mencer, Vivian Moton, Brenda Williams, Chandler Coates, Barbara Pierson, Jeannette Williams, Norma Brown, Frances Buffington, Willie Gibson. FOURTH ROW: Charles Beauregard, Joseph Johnson, John Davis, Sonnie Robinson, Bobbie Glasper, Sandra Taylor, Louise Harrell, Patricia Thomas, Elmer Moses, Pamela Anderson, Jerry Nickerson, Antoinette Waker, Katherine Dewey, Mark Anthony Price, Edward Gaines, Ronald Purnell, Johnny Wriggerson. FIFTH ROW: Harold Stansberry, Raymond Cosey, Earl Key, Kirby Green, Robert Cheeks, Leon Richardson, Wilson Brandon, Maelen Brooks, Gregory Ricard, John Haynes, Howard Lewis Willon Pierre, Samuel Harris, Willie Grant, Donald Thompson, Richard Pollar, Ronald Williams, Murphv Rudison, Robert Starling, Leon Anderson, Percy Vaughns.



## Majorettes



KNEELING (left to right): Alice Scott, Brenda Daigre. STANDING: Ruth Williams, Eva Landry, Martha Antoine, Antoinette Smith, Martene Stewart, Delores Thomas, Georgia Batiste, Kaye Fields, Nelda Faye Emery.

## Dance Group



SEATED (left to right): Carolyn Gaines, Brenda Daigre, Dorothy Smith. STANDING: Beverly Williams, Zenobia Allen, Jane Freeman, Alice Scott, Kaye Fields, Delores Thomas.

## Cheerleaders



KNEELING (left to right): Beverly Williams, Zenobia Allen, Edward Gaines, Dorothy Smith, Natalie Ricard. STANDING: David Smith, Joyce Triche, Mike Watson, Gwendolyn Manchester, Joseph Forrest, Jane Freeman, Leon Anderson.





## Activities

McKINLEY SENIOR HIGH SCHOOL  
FINE ARTS DEPARTMENT  
Presents

*William Dungan*

Professor of Music, Xavier University, New Orleans, La.  
THURSDAY, FEBRUARY 13, 1964 9:30 A.M.

### \*PROGRAM

Ballade in G Minor, Op. 23	Chopin
Berceuse, Op. 57	Chopin
Scherzo in C Sharp Minor, Op. 39	Chopin
Sonnetto 104, Del Petrarca	Liszt
Valse Oubliee	Liszt
Hungarian Rhapsody No. 15 (Rakoczy March)	Liszt

On Thursday, February 13, 1964 at 9:30 A.M., the Fine Arts Department of McKinley Senior High School presented Mr. William Dungan, Professor of music, Xavier University, New Orleans, Louisiana.



Pres. Adams  
And Friends



Pres. Adams  
With  
Opening Dance



## Miss McKinley and Court 1963-1964



LEFT TO RIGHT: Christine Dunn, Third Maid; Carolyn Shaw, First Maid; Sue Ann Jackson, Queen; Natalie Ricard, Second Maid; Camilia Bell, Fourth Maid.

## Honors Day Convocation



REVEREND C. SMITH SPEAKER

Feb. 1964

## Award Winners



OLIVER MACK . . . . . SCHOLARSHIP  
EDWARD STEWART . . . . . LEADERSHIP  
EDWARD GAINES . . . . . SERVICE  
SANDRA TUCKER . . . . . CHARACTER





SAY CAN YOU MAKE THE GAME TONIGHT?

WE DID!!



BEFORE . . . . .

AND . . . . . AFTER





# Alma Mater

Hail McKinley!

A. E. Carter

Hail Hail Mc Kin ley High We're ley-

al to you For you we'll al-ways do our

best and al-ways be true We'll sing your

prai-ses long for you we'll do or die so

here's a cheer for Old Mc kin ley the

school to us most dear

## SCOTT'S TAILORS

Formal Wear Rentals

1679 East Blvd.

Baton Rouge, La.

Phone

DI. 4-7145

## PERCY'S BARBECUE

"The Barbecue King"

Catering to Parties,  
Banquets and Picnics

Percy J. Franklin, Sr.  
Proprietor

2650 Texas St. Baton Rouge, La.  
Phone DI. 8-5314

## POYDRAS CAFE AND BAR

Julia at 14th Street.

Phone

DI. 2-9388

## HOLMES & BARNES LTD.

502 St. Phillip St.

Phone

DI. 2-4711

## HIGHLAND CLEANERS

2214 Highland Road

Phone

DI. 32166

Baton Rouge, La.  
Ned Landry Manager

*Rosenfield's*

*House of Fashion*

Baton Rouge's Best Store Since  
1852

## PRESCRIPTION CENTER

1491 East Blvd.

Phone

DI. 8-1565

Baton Rouge, La.

## ROMANO'S PACK

1730 North Blvd.

Phone

DI. 3-3038

Baton Rouge, La.



KEAN'S LAUNDRY	<p>"Eat Here And You Will Learn Why We Are The Talk Of The Town"</p> <p>THE CHICKEN SHACK Trade Label Registered</p> <p>Dial DI. 36633 or 31686 725 Lettsworth Street Baton Rouge, Louisiana</p>
<p>PURPLE SHIELD LIFE INSURANCE CO.</p> <p>"With protections as close as your nearest telephone"</p> <p>407 South 13th Street Baton Rouge, Louisiana</p>	<p>WILLIAM'S ELECTRIC COMPANY, INC. Licensed and Bonded Electricians</p> <p>"Appliances of All Kinds" "No Job Too Large or Too Small"</p> <p>W. C. William President</p> <p>945 South 13th St. Baton Rouge, La. Phone DI 37042 or DI 35396</p>
<p>MARIE'S BEAUTY SHOPPE</p> <p>1643 East Boulevard Baton Rouge, Louisiana</p> <p>Dial DI. 83618</p>	<p>LAMAR ADVERTISING CO.</p> <p>375 North Foster Drive</p> <p>DI 44321 or DI 21558</p> <p>Baton Rouge, Louisiana</p>
<p>GOLDEN'S AUTO PARTS 7:00 o'clock a.m. 7:00 o'clock p.m. Open 7 days Free Delivery</p> <p>1440 East Boulevard</p> <p>Phone 343-4878</p> <p>Jim Golden Manager</p>	<p>PORT ALLEN MORTUARY</p> <p>Port Allen, Louisiana</p> <p>Phone DI. 3-0085 or DI. 4-6273</p> <p>Hall Davis Proprietor</p>

<p>CONRAD'S DRUG STORE</p> <p>1983 Highland Road</p> <p>Phone DI 4-7405</p>	<p>RAGUSA'S GROCERY &amp; MARKET</p> <p>703 Myrtle Street Phone DI 3-9348 Baton Rouge, Louisiana</p>
<p>TIGER TOWN ESSO</p> <p>2915 Highland Road Phone 342-8705</p> <p>Open 24 Hours 7 Days</p> <p>Specializing in Tune-ups &amp; Brake Work</p>	<p>THE CHICKEN SHACK</p> <p>Trade Label Registered Dial 3-6633 or 3-1686</p> <p>725 Lettsworth St. Baton Rouge, La. Joseph A. Delpit Proprietor</p>
<p>LIBERTY SHOE SHOP</p> <p>915 South 13th Street Phone DI 2-8630</p> <p>Specializing In Invisible Half Soles</p> <p>Work Called For And Delivered</p> <p>Sam Johnson, Proprietor</p>	<p>VICARO'S GROCERY &amp; MARKET</p> <p>690 East Washington Street Baton Rouge, Louisiana</p>
<p>BONGI'S GROCERY &amp; MARKET</p> <p>1260 South 13th Street</p> <p>Owned and Operated By Sam Bongiovanni I. V. Bongiovanni Victor Bongiovanni</p>	<p>SAM'S GROCERY &amp; MARKET</p> <p>1333 East Boulevard</p> <p>Phone DI 4-3570</p>



CAPITOL DRUG STORE  
Myrtle and Maximillian  
Baton Rouge, Louisiana

"The Very Best"

BARNES STORE  
2283 Highland Road  
Baton Rouge, Louisiana

Phone DI. 2-9544

HILLTOP NURSERY  
11855 Highland Road

"Trees and shrubs, fruit trees"

BROWN ELECTRIC SERVICE  
1784 Highland Road  
Baton Rouge, Louisiana  
Phone 342-8705

Open 24 hours 7 Days  
"Specializing in Tune-ups  
& Brake Work"

HIGHLAND FISH MARKET  
1761 Highland Road  
Baton Rouge, Louisiana

"They're Always Fresh"

L. F. Sims Owner

MARCELLE'S ESSO SERVICE  
Road Service  
Parts-Accessories-Tires  
Batteries-Washing-Lubrication

1026 E. Washington St.  
Baton Rouge, Louisiana  
Phone 343-9670

ROMANO'S PACK & SAVE  
1730 N. Boulevard  
Phone DI 3-3038  
Baton Rouge, La.

THRIFT-WAY FOODS INC.  
4207 Perkins Road  
Phone DI-37746

WILLIE MAJOR'S ESSO SERVICE  
4055 Capitol Avenue  
Phone DI. 8-3762  
Baton Rouge, Louisiana

HONORE'S CONTRACTORS

AUGUST BAJORE CONTRACTOR  
& BUILDERS  
1948 Kentucky Street  
Baton Rouge, Louisiana

Phone DI. 3-4564

LACY J. BANFORD

8444 Scotland Avenue

775-6527

"We Serve The Best Food In Town"

YORK'S JEWELERS & WATCHMAKERS  
509 Third Street  
Phone DI. 3-8364  
Baton Rouge, Louisiana

GATLIN ENTERPRISES

"Small Enough To Know You"

"Large Enough To Serve You"

"Food and Drinks Fit For A King"

FREDDIE M. GATLIN  
& CHARLIE GATLIN  
Proprietors

ROMANO AND SONS  
FOOD STORE  
891 South 13th Street  
Dial DI. 2-9225  
Baton Rouge, Louisiana

CORNER GROCERY STORE  
1300 Government Street  
Phone DI. 2-9478  
Baton Rouge, La.  
J. E. DARENSBOURG, PROPRIETOR



SMITTY'S ESSO SERVICE  
James E. Smith, Owner  
1655 Government Street  
Baton Rouge, La.

JAY'S GROCERY & MARKET  
  
740 East Washington Street  
Baton Rouge, Louisiana

J. E. DARENSBOURG

ULYSSES HONORE CONTRACTOR  
&  
BUILDER

Phone 9218525  
1970 Staring Lane  
Baton Rouge, Louisiana

## COMPLIMENTS

MR. & MRS. ERNEST MOSES, SR.	EDDIE'S PIANO SALES & SERVICE
MR. IVORY CROCKETT	MRS. ALMA HAUSY
MRS. LOUISE JACKSON	MR. LOUIS TILLOTSON
MR. ELMER MOSES	MRS. SARAH LEWIS
MRS. OLEVIA JACKSON	MR. BOBBY HARRELL
MRS. ALMA HAUSEY	MRS. JESSIE LEE THOMAS
MRS. JESSIE LEE THOMAS	SELINA BURRELL
GOLDIE A. JAMES	MRS. ANNIE JOHNSON
REV. & MRS. E. DOYLE BILLOUPS	MR. BENJAMIN TAYLOR, SR.
MR. & MRS. ALJAH LOVEY	REV. & MRS. C. BUDGEWATER

MR. & MRS. CORNELIUS BROWN, JR. & FAMILY

## HARVEY HONORE-BUILDER

1635 East Washington  
  
Baton Rouge, Louisiana

DI. 28024

## FIVE CROWN CLUB

1222 South 12th Street

Baton Rouge, Louisiana

## HIGHLAND MORTGAGE CORPORATION

2255 Highland Road  
DI. 49459

Z. C. DUNAWAY, MANAGER

"Loans from \$301.00  
for every need"

BATON ROUGE, LA.

Compliments To Our Daughter

## PATRICIA

MR. & MRS. ULYSSES BATISTE

1362 W. Roosevelt Street

Baton Rouge, La.



## HONORE ENTERPRISES

TERRACE ST. HARDWARE

1408 Terrace St.

DI 31153

BURGER CREAM TOWN

Terrace St.

DI 89150

RAYMOND HONORE CONSTRUCTION,  
CO.

DI 31153

## TWO-GATS

### JAZZ ROOM

1669 Napoleon St.

DI 89236

## SOUTHERN FUNERAL HOME

527 So. 13th Street

Baton Rouge, Louisiana

DI 28151

## DAIGRE FLOWER SHOP

1114 East Blvd.

Baton Rouge, La.

DI 22390

### THE LITTLE CHAPEL OF INSPIRATION

916 South 14th Street

Phone

DI 4-0488

### THE EDEN PARK CHAPEL

3450 North Street

Phone

DI 343-9545

Baton Rouge, La.

"Yours For Dignified Service"

## FOOD TOWN INCORPORATED

SUPER MARKETS

Office: 1400 Main Street

Home Owned

Home Operated

Phone

DI. 3-0621

PRESIDENT

Elmo Harelson

Baton Rouge, Louisiana

COMPLIMENTS TO

## CLIFFORD RAY SMITH

DR. DONALD HARRIS  
MR. & MRS. ALLEN BUCHANAN  
MRS. PINKY COLEMAN  
MRS. MATTIE BROWN  
LITTLE RODERIC STERLING  
TIMOTHY W. PARKER  
MR. & MRS. EDWARD M. SMITH  
MR. & MRS. FELTON SMITH  
MR. & MRS. HARRY MILLER  
MR. & MRS. CHARLES BURCHELL  
CHARLES & GREGORY BURCHELL  
MISS GERTEVA JACKSON  
LUTER'S HOTEL  
GUARANTEE BARBER SHOP  
WILBERT & GRAYLIN JACKSON  
MR. & MRS. JOSEPH DAVIS  
MRS. EMMA T. TACKSON  
MISS RAMEL FIELDS  
MISS LOIS FIELDS  
MR. & MRS. WILBERT JACKSON

MISS NORALEE HARTSON  
MRS. OLEVIA RINGGOLD  
MRS. BEATRICE DAVIS  
BEA'S BEAUTY NOOK  
MR. & MRS. RUGUS TATUM  
MR. ALDOLPH WIGGINS  
MR. & MRS. FRANK ROBERSON  
MRS. SADIE HAYNES  
MRS. ELIZABETH VAUGHNS  
MR. & MRS. JOHN SMITH  
MR. & MRS. CHARLES POWELL  
LITTLE JUDITH ANN PHILLIPS  
MR. & MRS. WILLIAM BURCHELL  
MR. & MRS. CLARENCE BURCHELL  
MR. & MRS. CAESAR CHINN  
MR. JAMES THOMPSON  
MR. JOSEPH PRICE  
MR. NATHANIEL WASHINGTON  
EAST BLVD. POOL HALL  
MR. & MRS. EARL THOMAS



COMPLIMENTS  
TO  
PRESIDENT CLIVE ADAMS  
AND  
THE SENIOR CLASS  
FROM

## PERKINS ELEMENTARY FACULTY

### JOSTEN'S

TWELVE EXPERTLY-STAFFED PLANTS ACROSS THE NATION

DEPENDABILITY

FINE CLASS RINGS

ABBIYBCENEBS

YEAR BOOKS

DIPLOMAS

AWARDS

SIDNEY MILLER

REPRESENTATIVE

## DESSELLE'S FUNERAL HOME

AIR CONDITIONED FOR YOUR COMFORT

DIAL DICKENS 2-8891

24 HOUR OXYGEN EQUIPPED AMBULANCE SERVICE

LIFE INSURANCE

BURIAL SERVICE

ADAM DESSELLE - PRESIDENT

263 South 13th Street

Baton Rouge, Louisiana



## COMPLIMENTS

MR. & MRS. AUGUSTUS WILLIAMS, JR.  
 MRS. LOUVENIA LOVELY  
 MRS. CREASIE WHITE  
 DONALD HARRIS, M.D.  
 MRS. PRISCILLA HAWKINS  
 MRS. GRACE STEWART  
 FREDDIE HOLMES  
 REV. & MRS. JESSIE DAVIS  
 MRS. ANNIE THOMAS  
 MR. JOHN PITCHER  
 MRS. JOSEPHINE STRIBBLING  
 MR. & MRS. LEROY BATISTE  
 MR. & MRS. WELDON C. GAINES  
 MRS. IRENE W. FOLLINS  
 BRYAN STEVEN FOLLINS  
 MR. J. D. YOUNG  
 MR. & MRS. WALTER TRENT  
 MRS. JANIE LEE JACKSON  
 ISAAC GILMORE  
 MR. JULIAN SIMS  
 STREAMLINE GROCERY  
 CAROL LA SHAE JACKSON  
 MRS. IRMA WILLIAMS  
 MR. JAMES WEANS  
 LEE ESTER JAMES  
 REV. & MRS. E. J. FORD  
 MR. & MRS. ERNEST JACKSON  
 MRS. ALFITHRA C. BROWN  
 MARSHALL LEONARD, JR.  
 MR. & MRS. LEONAN GRAY  
 REV. RICHARD NELSON  
 MRS. MILDRED MORGAN  
 MR. & MRS. ROYAL SMITH  
 MR. & MRS. WALTER McKNELLY  
 MR. & MRS. ELIJAH MOSES  
 MR. & MRS. ALBERT SCOTT, SR. &  
 MRS. ELSIE RANDOLPH FAMILY  
 V. S. DANITTIN SHOE STORE  
 MR. & MRS. WILLIS A. DEWEY, SR.  
 MRS. ROBERT W. MALBRUE  
 MRS. GLORIA FRANCIOS  
 MRS. OPHELIA STEVENS  
 MRS. RAND GAINES  
 MRS. ZOE PICKETT  
 MRS. MATTIE LOU POYDRAS  
 MRS. BENA GRISBY  
 MRS. ONEAL HARRIS  
 MR. SELINA ANTOINE  
 MR. & MRS. WILBERT SMITH, SR.  
 MRS. ODEAL HARRIS  
 MRS. EVELYN PORTER  
 REV. LE BILLOUP  
 MISS ELOUISE POYDRAS

MR. JULIAN SIMS  
 MRS. VIOLA WALTER  
 MISS CARRIE JAMES SEWELL  
 LEE ESTER JAMES  
 DR. H. A. LAMOTTE  
 MR. & MRS. WILLIAM A. BYRD  
 MISS RUTH WASHINGTON  
 MR. J. L. ROBINS  
 MRS. OLEVIA ROSS  
 MRS. OLEVIA AGUILLARD  
 MR. AARON MYLES  
 MRS. LAURA JONES  
 DR. V. E. SMITH  
 NEIGHBORHOOD GROCERY  
 PETER NASCA GROCERY  
 CHAT A WHILE SOCIAL CLUB  
 MILLER'S GROCERY & MARKET  
 MRS. ESTELLE HOWARD  
 MR. & MRS. ALBERT LEVY  
 MRS. AMOS MATTHEWS  
 MISS ELAINE BURRIS  
 MISS BARBARA LEE  
 EDNA JOHNSON  
 ALBERT RICHARDSON  
 MR. THOMAS BUFFINGTON  
 MRS. L. RAMSEY  
 MR. & MRS. HENRY WILKINSON  
 MR. & MRS. CAREY WOODS  
 MR. & MRS. TOM ALEXANDER  
 MISS BOBBIE ALEXANDER  
 SP/4 RICHARD W. PITTMAN  
 CLAY'S TRAINING SCHOOL  
 MRS. W. J. GORDON  
 MR. & MRS. TOMMY GREEN  
 MOORE'S GROCERY  
 MR. EUGENE WILSON  
 MR. ATEAL BEAL  
 MR. & MRS. HARRY JACKSON  
 MR. & MRS. DAVID JONES  
 MR. & MRS. JACKSON MILLER  
 MR. & MRS. C. HUMBLE  
 ANDREW CARTER  
 MISS ELAINE CHUSTZ  
 MR. DONALD W. ANDERSON  
 MRS. IDA W. STEVENS  
 MRS. THELMA JOHNSON  
 MISS BEVERLY J. ANDERSON  
 MR. LEON L. M. ANDERSON  
 KENNETH MYRON DICKENS  
 MR. & MRS. BENNY D. MINOR  
 MR. & MRS. WILBERT COATES  
 COUSIN RUTH & UNCLE ANDY  
 MR. & MRS. JOHN FIRSTLY

## COMPLIMENTS

MR. T. J. DEBOSE  
 MR. & MRS. ALEX BANKS  
 REV. & MRS. HENRY ROAN  
 MR. & MRS. LEO DIXON  
 MR. & MRS. EDWARD JOHNSON  
 MRS. HELEN NELSON & CHILDREN  
 MR. & MRS. J. P. HAYDELL  
 MRS. LAURETTA TOPPS JOHNSON  
 SAM'S GROCERY  
 MR. & MRS. CLARENCE HUMBLE  
 MR. HENRY D. DILLON  
 MR. & MRS. ISADORE AUGUSTUS  
 MISS DOLORIS HARRISTON  
 MR. RESHA L. WHITE  
 MR. & MRS. ALFRED GAUTHIER  
 MRS. RUBY FAIR  
 MRS. JOSEPHINE JONES  
 MR. & MRS. CHARLIE YOUNG  
 MRS. EMMA T. JACKSON  
 MR. & MRS. CHARLIE MARON  
 MRS. ROXIN DAVIS  
 MISS HATTIE WILSON  
 JOHN PRESTLY  
 ATHA MAE McGRIFERY  
 JULIEN SIMS  
 MR. & MRS. HENRY WILKERSON  
 MR. & MRS. CAREY E. WOODS  
 MR. & MRS. GUSSIE DAIGRE  
 MISS BOBBIE LYNN ALEXANDER  
 MR. & MRS. JOSEPH BRUNSWICK  
 REV. & MRS. E. D. BILLOUPS  
 MR. FREDDIE SMITH, JR.  
 MR. & MRS. PERCY HAWKINS  
 MR. & MRS. FREDDIE SMITH, SR. &  
 BARBARA ANN TURNER FAMILY  
 EMMA JEAN TURNER  
 MR. & MRS. WALTER WILLIAMS  
 MRS. BESSIE LAVERNE  
 MR. & MRS. FRANK BRIGHAM  
 MRS. GOLDIE A. JAMES  
 MR. & MRS. SAM REEVE  
 MR. & MRS. WASHINGTON BELL  
 MR. & MRS. CARLTON LIDDLE  
 MRS. ROSA LEWIS  
 MR. WILFORD BRIMMER  
 V. S. DEMATIA SHOE STORE  
 LITTLE LORETTA SPEARS  
 MRS. EMILDA BERTRAND  
 MRS. ETHEL COLLINS  
 MRS. JESSIE LEE THOMAS  
 DR. & MRS. MONTRON CUMMINGS  
 MRS. GERTRUDE CHEEKS  
 MISS JACQUELIN L. FULLER

MR. & MRS. ISAAC DOUGLAS  
 LIONEL, HELEN, CYNTHIA, & MITCHELL  
 12th I  
 MR. & MRS. ROGERS CHENEVERT  
 MR. & MRS. GEORGE WILLIAMS  
 MR. & MRS. FRANK BENNETT  
 MR. & MRS. CHARLES H. BROWN  
 MISS LEOLA BASHFUL  
 MRS. ANNIE RICARD  
 MR. HOWARD RICARD, SR.  
 MR. LLOYD L. MATTHEWS  
 MRS. MARY GAUTHIER  
 MR. & MRS. CHARLES B. MATTHEWS  
 MR. & MRS. DENNIS GAUTHIER &  
 MRS. CARRIE SMITH FAMILY  
 MRS. MABLE GAUTHIER  
 MRS. LULA MAE MATTHEWS & SON  
 MR. JOSEPH ESNAULT  
 MISS AUDREY M. GAUTHIER  
 MRS. EVELYN RICARD  
 MRS. CLARA MAE LE RAY & MOTHER  
 MRS. KATY DORSEY  
 MR. & MRS. RICHARD PETTIES  
 MR. & MRS. JOHNNY WHEELER  
 MR. & MRS. POGUE & FAMILY  
 MR. & MRS. MATTHEW WALKER  
 MRS. VIOLA WALTER  
 MISS CARIE JAMES  
 MR. & MRS. SEWELL  
 MR. LESLIE HARRIS  
 MR. & MRS. ROOSEVELT BANKS  
 MRS. DELLA LOWY  
 MR. & MRS. JOE GREEN & FAMILY  
 MRS. OLEVIA DIXON & FAMILY  
 MR. & MRS. ERNEST SOUTHALL  
 MRS. OLLIE MAE QUEEN  
 MR. JOHN L. HILSON  
 MR. H. L. ESSEX  
 MRS. N. L. WILLS  
 MR. & MRS. JOHN L. TUCKER  
 MR. GEORGE R. HOLLAND  
 DR. V. E. SMITH  
 MR. A. J. BYRD  
 MR. & MRS. LEONARD BROWN  
 MRS. JEANETTE JACKSON  
 MRS. LILLIE PERKINS  
 MR. PERCY STAGLIS  
 MRS. HARRITTE SMITH  
 HERMINE, ELIZABETH & MILLIGAN  
 MRS. L. G. TUREAUD  
 MISS MARTHA RAY WHITE  
 MRS. BEATRICE TAYLOR  
 MR. & MRS. NORMAN HONORE



## COMPLIMENTS

PORT ALLEN MORTUARY-MRS. HALL  
 MRS. ELOUISE POYDRAS DAVIS  
 MRS. SALVADOR GIANMERSE  
 MISS JEAN PITTMAN  
 MR. ALVIN FORBES  
 MR. ALBERT JOHNSON  
 THE DOMINO CHILDREN  
 MRS. DORIS M. WILLIAMS  
 ARA OPEARY HARRIS  
 EDWARD ROGERS HARRIS  
 MRS. SEBERNA ALEXANDER  
 MRS. EILLIE WASHINGTON  
 THE GOLDEN STAR GOSPEL SINGERS  
 MR. GEORGE J. SPURLOCK  
 MR. & MRS. JAMES GORDON  
 MR. & MRS. E. J. HASTINGS, SR.  
 MR. & MRS. T. ROOSEVELT SMITH  
 MR. & MRS. TOM O. ROBINSON  
 BONGI'S GROCERY  
 MR. & MRS. CLAUDE PURNELL  
 MR. & MRS. WESLEY RINGGOLD  
 MRS. RUBY WRIGHT  
 MRS. C. P. NETTLES  
 PERKINS ELEMENTARY CAFETERIA  
 MR. JOHN DEEMER STAFF  
 MOTHER LYNELL WILLIAMS  
 FRANCES BROWN & TYRONE  
 I/SGT. LIONEL WEST  
 MR. & MRS. JOSEPH BROWN, JR.  
 MR. & MRS. JOSEPH BROWN, SR.  
 DR. C. J. GILLIAM  
 MRS. EDITH GALLOWAY  
 DEIRDRE LYNETTE VINCENT  
 JOHN THOMAS JR.  
 SARAH JOHNSON  
 PARAMOUNT CLEANERS  
 J. KNOX & SAM'S ROOFING COMPANY  
 MR. & MRS. GREEN HAMPTON  
 MR. & MRS. EDDIE TENSLEY  
 MISS EULA MAE HATTER  
 MR. & MRS. NATHANIEL BATES  
 NADLIE & NATHLIE BATES  
 NATHANIEL & KEVIN BATES  
 ELYDIA BATES  
 MRS. CATHERINE HAYES  
 MRS. ROSA WALKER  
 MR. & MRS. ROBERT WILLIAMS  
 LESTER A. PATTERSON  
 MRS. LUCILLE G. SMITH  
 LILLIE MAE ROBINSON  
 MRS. ROSE LEE OLINDE  
 MR. & MRS. LOUIS GRIFFIN, II

MRS. OCTAVIA MORGAN  
 MR. WICKLIFF BASSETT  
 MISS BRENDA GAIL BROWN  
 MR. ULYSSES JACK  
 MRS. DORA MITCHELL  
 REV. R. A. CLARK  
 MRS. MARY CLARK  
 MR. CLARENCE JACKSON  
 MR. FRANK JACKSON  
 MRS. SELINA HAWKINS  
 MRS. ELIZABETH BELL  
 MR. & MRS. ELIGA DANGERFIELD  
 MRS. MAGGIE BROWN  
 MRS. ONEIDA GIVENS  
 MRS. M. J. DUNN  
 MRS. MARY McDOMIC  
 MRS. ESTELLE RANDALL  
 MR. & MRS. ALBERT HATTER  
 MR. & MRS. JUNIOR ALBERT  
 MR. & MRS. HAROLD JONES  
 MR. ISAAC THOMAS  
 RAYMOND GOUGH  
 MRS. GLADYS WHITE  
 MRS. HARRIETTE D. SMITH  
 JEFFERY CARL NEAL  
 MRS. JULIA ANTHONY & FAMILY  
 MRS. GEORGIA N. BAILEY  
 MR. & MRS. FRANK AYIO  
 MR. & MRS. THEODORE HAYNES  
 MR. & MRS. ERNEST PERKINS  
 MRS. ETHEL HAMILTON  
 MRS. ALBERTHA AYIO  
 MR. & MRS. THORNTON RHODES  
 MR. & MRS. WARREN GLASPER  
 MR. & MRS. M. J. PARKER  
 MRS. LIVONIA BUTLER  
 MISS LOIS RANDALL  
 MISS MAXINE MORGAN  
 MRS. AUGUSTINE WARNER  
 MRS. EDNA HEATLEY  
 MRS. LEOLA SMITH  
 REV. & MRS. W. T. HANDY, JR.  
 MR. & MRS. EDDIE BROWN  
 MRS. MARTHA JACKSON  
 MR. TOM SMITH  
 MRS. EZERIA WHITE  
 MRS. POLLY JONES  
 LEVY'S BARBER SHOP  
 MRS. ELENORA DUPAS  
 MRS. ELMA GILMORE  
 MR. GEORGE MILLER, JR.



Pictured above are members of the Board of Directors of the Association.

READING FROM LEFT TO RIGHT: N. H. Millican, Charles Bell, Jr., J. C. Cook, \*Fred C. Matthews, Jr., Secretary-Treasurer; T. Roosevelt Smith, President; Rev. C. N. Morris, Vice-President; Gilbert Daigre, Jr., and Ernest B. Jones. (\* non-board member)

The Esso Employees Health Association is a service organization, made up of Humble Oil and Refining Company employees and annuitants, with family coverage of wife and dependent children up to age 21.

The association was organized July 1, 1948. It provides a liberalized program of hospital, surgical and medical benefits to more than twenty-five hundred people in East Baton Rouge and several bordering parishes. Members and their dependents may use the doctor of their choice, and are provided with an identification card making it possible for them to enter any approved hospital in the United States.

The member pays two-thirds of the cost of the premium and the Humble Oil and Refining Company contributes the remaining one-third.



