

THE BLUEDEVIL

The Student Council presents



*The
1959*

*B*luedevil



Editor's Message

The 1959 BLUEDEVIL will reflect and preserve a record of our school life here at Sumpter Williams for teachers and students. Through its pages you will view faces of your most cherished school mates, some who have proven to be true friends throughout your school lives.

We, the staff members, voice the sentiments of the seniors in bidding all a fond adieu. Many of us will go different ways, but this yearbook will serve as an unbreakable bond between us and our friends.

Serving as Editor-in-Chief of the first annual of Sumpter Williams has been one of the most fruitful experiences of my entire school life. We enjoyed compiling the BLUEDEVIL. We hope you will enjoy reading it.

JOHN ANTHONY PRATT

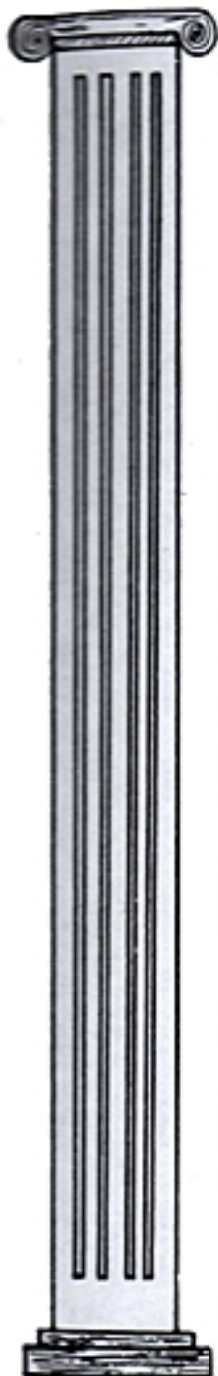

THE STAFF TAKES PRIDE IN DEDICATING THIS, OUR FIRST ANNUAL, TO OUR PRINCIPAL, MRS. RUTH RENE WILLIAMS. SHE SERVES AS THE ULTIMATE SYMBOL OF OUR SCHOOL, ESPECIALLY TO SEGMENTS OF THE PUBLIC WHICH NEVER COME IN CONTACT WITH THE INSTITUTION. NO ONE IS MORE DESERVING OF THIS HONOR THAN THE DAUGHTER OF THE PERSON FOR WHOM THE SCHOOL IS NAMED, SUMPTER WILLIAMS.

D E D I C A T I O N



It is with modest pride that we look through these pages and reflect upon the activities of Sumpter Williams High School. This book will serve as a connecting link between the past and present for the students here; for there is no other medium through which school memories can be preserved and cherished more thoroughly than through the pages of this book.

"As we recall those happy days with grateful hearts and songs we praise", we will be able to recall them best with the aid of this, our first ANNUAL. Congratulations to the YEARBOOK STAFF.

RUTH RENE WILLIAMS, PRINCIPAL

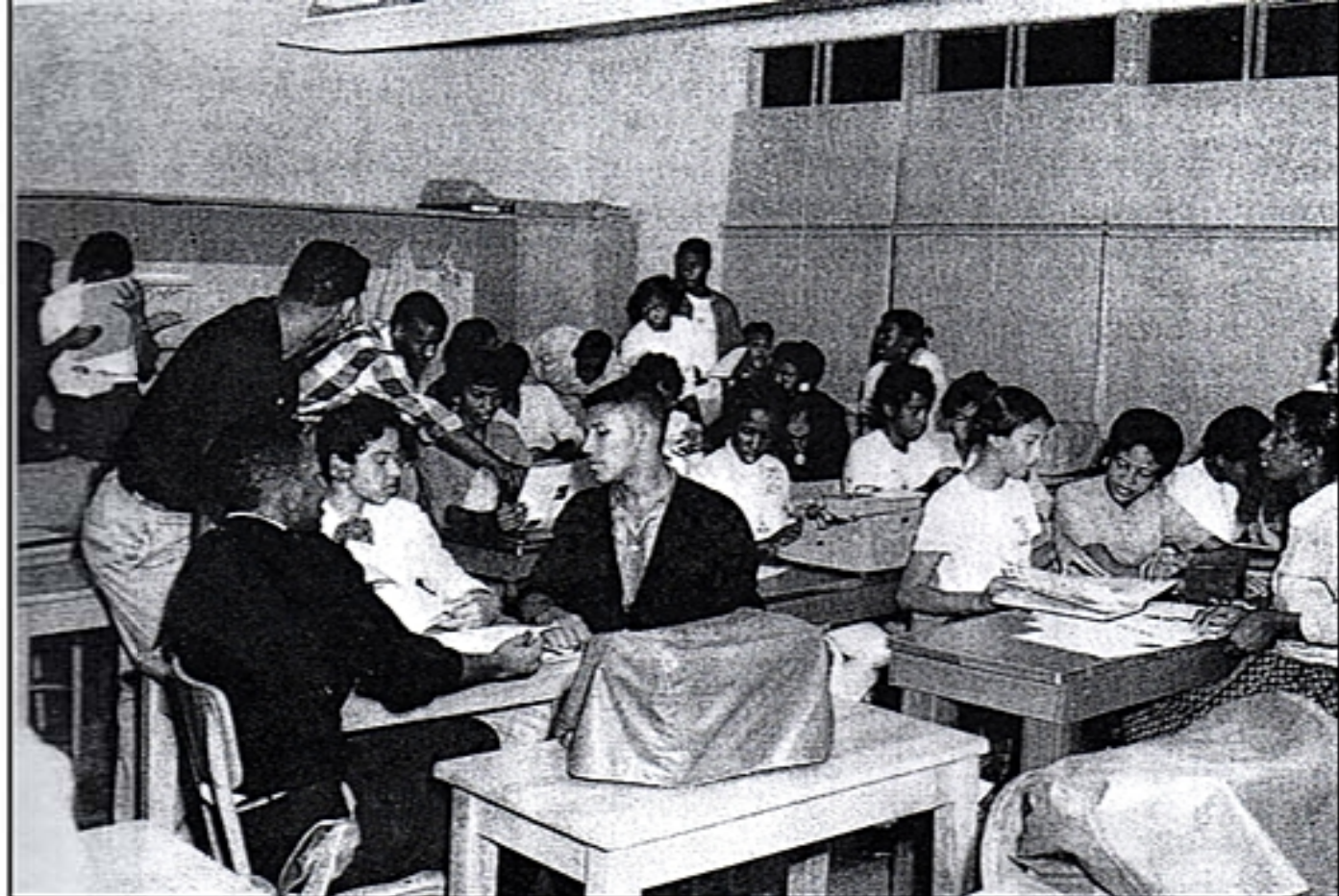

Yearbook Staff

John Pratt
Harold Smith
Edward Robinson
Charles Palmer
Roosevelt Franklin
Sidney Madise
Morris Jones



Harold Donald Smith
Asst. Editor-in-chief

Mary Verdine
Florence Noble
Emelda Dardar
Oraline Collins
Barbara Johnson
Ann Shirley Vedol
Ann Washington
Brenda Johnson
Rita Palmer
Carol Morse
Ollie Washington
Emelda Pratt
Gertrude Singleton

SPONSORS: MISS ANNA L. TABOR AND MRS. GLADYS VERDINE

CO-SPONSOR: MISS ALZENIA GREEN



Mrs. Dorothy S. Bergeron
Southern University, B. A.
Elementary Education



Mr. Nathan Johnson
Leland College, B.A.
Social Sciences
English
Physical Education
Further study:
Atlanta University



Mrs. Dorothy V. Robertson
Grambling College, B. S.
Elementary Education
University of California
San Francisco State College



Mrs. Ruth H. Johnson
Southern University, B. S.
Elementary Education



Mrs. Naomi E. Butler
Leland College, B. A.
Social Studies, English,
General Science
Southern University
Lower Elementary
Education



Mrs. Camille Lastrappe
Leland College, B.S.
Elementary Education



Mrs. Hazel J. Davis
Southern University, B.A.
English
University of Chicago



Mr. William H. Gamble
New Orleans Univ.
(Dillard Univ., B. A.
Xavier Univ., M. A.
Mathematics



Miss Anna Lee Tabor
Southern Univ., B. S.
Business Education
Further study:
University of Wisconsin



Mrs. Vergie Mae Pierre
Southern Univ., B. A.
Library Science
and English



Miss Gwendolyn Pecot
Tuskegee Institute, B. S.
Physical Education



Mr. Charles W. Ireland
Southern University, B. S.
Physical Education

Mrs. Alice S. Mc Ginnis
Southern University, B.S.
Elementary Education



Miss Dorothy Mae Wesley
Grambling College, B. S.
Elementary Education



Miss Alzenia Green
Grambling College, B. S.
Elementary Education



Miss Virginia Ann Pratt
Southern University, B. A.
English, Social Studies



Mrs. Marie Lewis Jacquet
Southern University, B.A.
Elementary Education
Louisiana State University



Mr. Roscoe L. Vappie
Southern University, B. S.
Science and Mathematics



Senior Class Officers



Emelda Dardar
Vice-President



Ann Shirley Vedol
Secretary



Gertrude Singleton
Assistant Secretary



Edward Robinson
President



Mary A. Verdine
Treasurer



Carol Clark
Chaplain



Charles Palmer
Sgt. At Arms



Gertie Bartley



Carol Clark



Emelda Dardar



Althea Duchan



Rudy Duchan



Mary Eugene



Roosevelt Franklin



William Gant



Marian Harris



Doris Hartman



Brenda Howard



Genevieve Howard



Bernadine Jackson



Barbara Johnson



Brenda Lee Johnson



Floyd Johnson



Wardell Johnson



Horace Jones



Willie Mickens



Carol Morse



Carrie Myles



John A. Pratt



Charles Ray Palmer



Edward E. Robinson



Nell Robertson



Nelson Scott



Gertrude Singleton



Esthereno Tarleton



Ann Shirley Vedol



Ruby Wilson

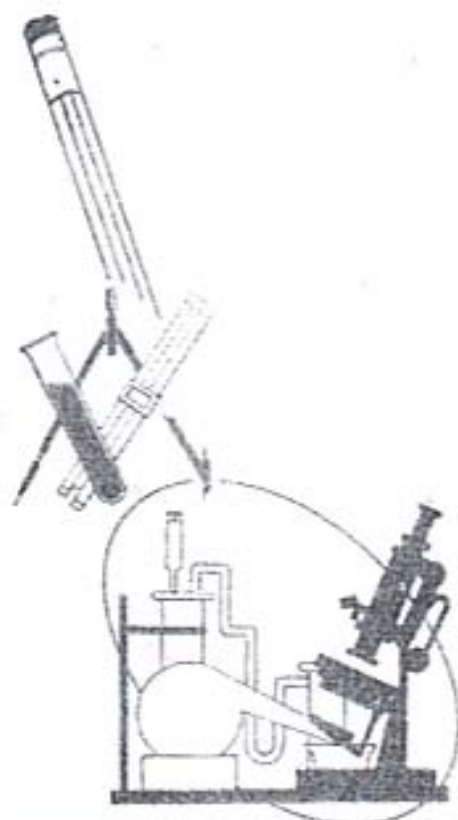

JUNIORS





Florence Noble



Robert Pack



Edna Robinson



Vergie Ruffin



Marvin Young



Gloria Singleton



Willie Steward



Lawrence Sweet

Junior Class Officers



Sidney Madise
President



Elton Williams
Vice Pres.



Craline Collins
Secretary



Foreman Henderson
Treasurer



Huey Bartley



Patrinella Blair



Robert Carter



Herman Davis



Norma L. Jones



Rita V. Palmer



John Pittman



Barbara Ruffin



Ann Washington



Joseph Young

Sophomores...



Ernest Bartley



Louis Benton



Charles Browder



Martha Carter





Dorothy Griffin



Andrew Hebert



Brenda Hebert



Jessie Howard



Doris Johnson



Clarence Jones



Henry Jones



Lorace Jones



Dave Irving



Anthony Johnson



Brenda Johnson



Connie Jones



Mary Lee Jones



Rebecca Jones



Marlene Keeler



Janis Lewis



Lugenia Morris



Emelda Pratt



Rayfield Richardson



Jeanette Smith



Barbara Jordan



Barbara Junifer



John Lewis



James Madise



Doris Matthews



Peter Mickens



Everette Morse



Leroy Murray



Viola Trim



Warren Walke



Robert Walmsley Constance Washington



Ollie Washington



Clarence Welsh



Oliver Williams



Jerry Williams

Freshmen...



Carolyn Barard



Robert Bartley

Audrey Bartley



Marion Benton



Rose Mary Blair



Charles Broussard



Wilbert Broussard



Freddie Calloway



Jeanette Campbell



Barbara Granger



Mary Esther Gray



Sandra Harris



Leroy Trim



Peter Verdine



Claranell Vedol



Gloria Wilson

Eighth Grade

Officers



Gloria Bartley
President



Patrica Banks
Vice President



Barbara Ann Ruffin
Secretary



Alvin Singleton
Assistant Secretary



Thelma Young
Treasurer



Cynthia Blackwell



Ethel Cornelia Carr



Mercedes Clark



Claudette Dalcour



Martha Dardar



Jessie Engleton



Herman Gash



Catherine Granger



Otis Granger



Barbara Gray



Thomas Henderson





Mary Ann Jackson



Jeffery Johnson



Leroy Johnson



Almetra Jones



Leroy Jones



Myrtle Jones



Stanley Jones



Marilyn Knight



Clarence Lane



Mary Mickens



Flora Morris



Albertha Morrison



Innette Nathaniel



Barbara Pack



Dianne Pittman



John Rochelle



Evelyn Ruffin



Larry Ruffin



Robert Russell



Rosalyn Russell



Laura Sanders



Yvonne Simmons



Audrey Singleton



Edna Singleton



Betty Smith



Ralph Smith



George Stevenson



Edwin Steward



Ida Vedol



Antionette Washington



Onitta Washington



Albert Watson



Jackie Watson



Lillie Williams



Barbara Lewis



FIRST GRADE - SECTION A



FIRST GRADE SECTION B



SECOND GRADE SECTION A



SECOND GRADE SECTION B



THIRD GRADE SECTION A



THIRD GRADE SECTION B



FOURTH GRADE SECTION A



FOURTH GRADE-SECTION B



FORUTH GRADE SECTION C



FIFTH GRADE SECTION A



SIXTH GRADE SECTION B



SEVENTH GRADE



FIFTH GRADE SECTION B .



SIXTH GRADE SECTION A



Officers- Constance Broussard, Secretary; Lorrain Benton, Chairman; Mary Hartman, Chaplain; Lionel Singleton, President; Second Row: Timothy Pratt, Assistant Secretary; Leroy Johnson, Parliamentarian; Dave Johnson, Vice President; Junius Singleton, Treasurer.

ETHEL CORNELIA CARR



Carolyn Barard



Sweetheart



Oneida Jackson



Student Council President's Message

So sad, so fresh, the days that are no more. The echoes of voices and paddle of footsteps in the hall shall soon fade with the sands of time, and only their silent memories shall be registered in the record book along with those who have preceded them.

Only in the words of our Alma Mater can we find a better way to express our sincere thanks to the principal, parents, and the members of the faculty. It is with sincere appreciation that we, the staff, dedicate this - our first yearbook - to our principal, Mrs. R. R. Williams.

We hope that our accomplishments in the years to come will symbolize our deepest thanks and appreciation for the unselfish guidance of our principal, teachers, and parents.

Edward E. Robinson



| | |
|------------------|---------------------|
| President | Edward Robinson |
| Vice President | Rita V. Palmer |
| Secretary | Martha Ann Franklin |
| Assistant Secty. | Arimenta Arceneaux |
| Treasurer | Audrey Bartley |
| Parliamentarian | Roosevelt Franklin |
| Chaplain | Emelda Jean Dardar |

Student Government



Our Queen



RITA VIOLA PALMER

ATTENDANTS



MISS SENIOR
Brenda Lee Johnson



MISS JUNIOR
Norma Leslie Jones



MISS SOPHOMORE
Florence Geraldine Noble



TRUMPET SECTION



TROMBONE, BASS AND BARITONE SECTION



BAND OFFICERS



SAXAPHONE AND HORN SECTION

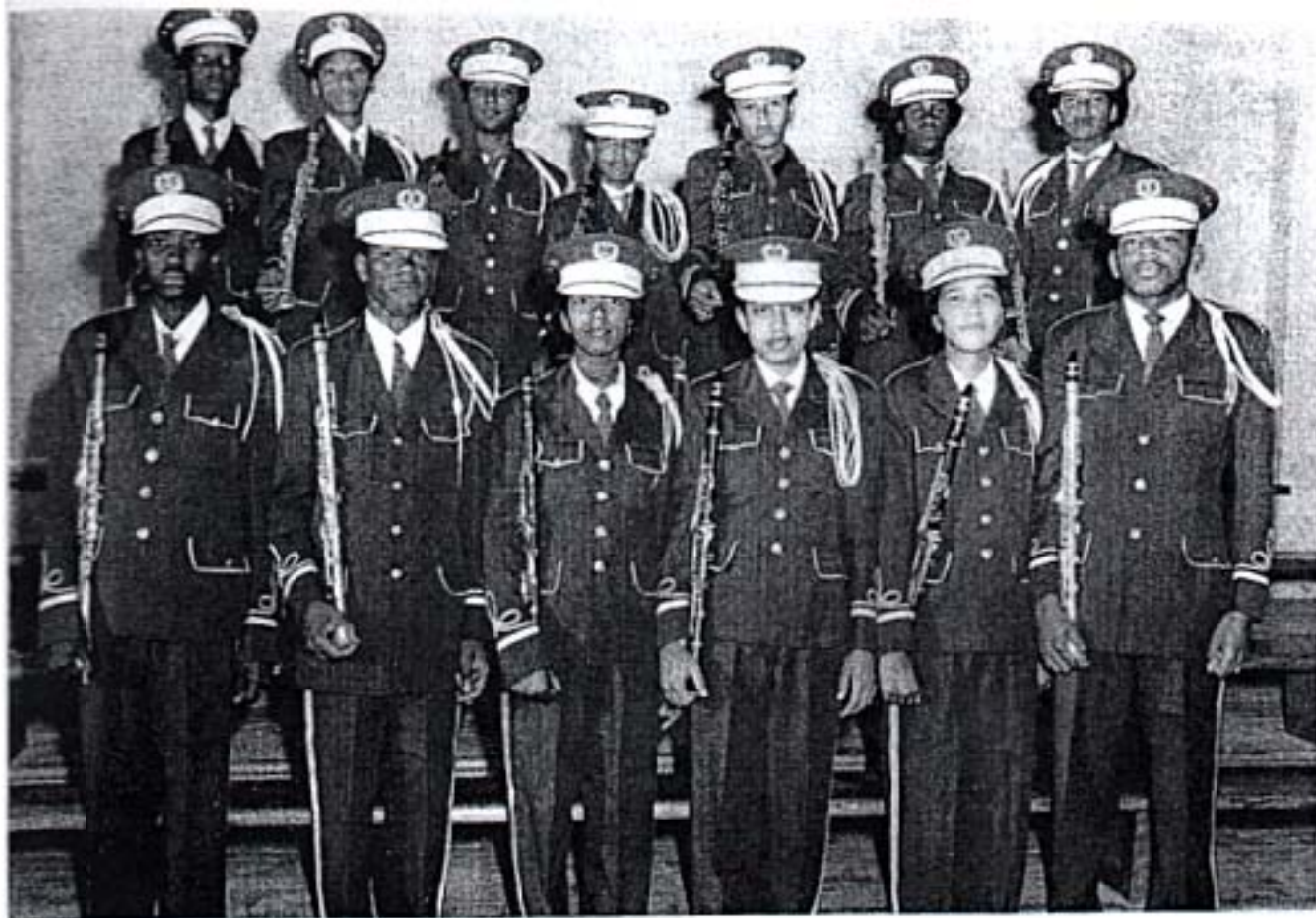

CLARINET AND FLUTE SECTION

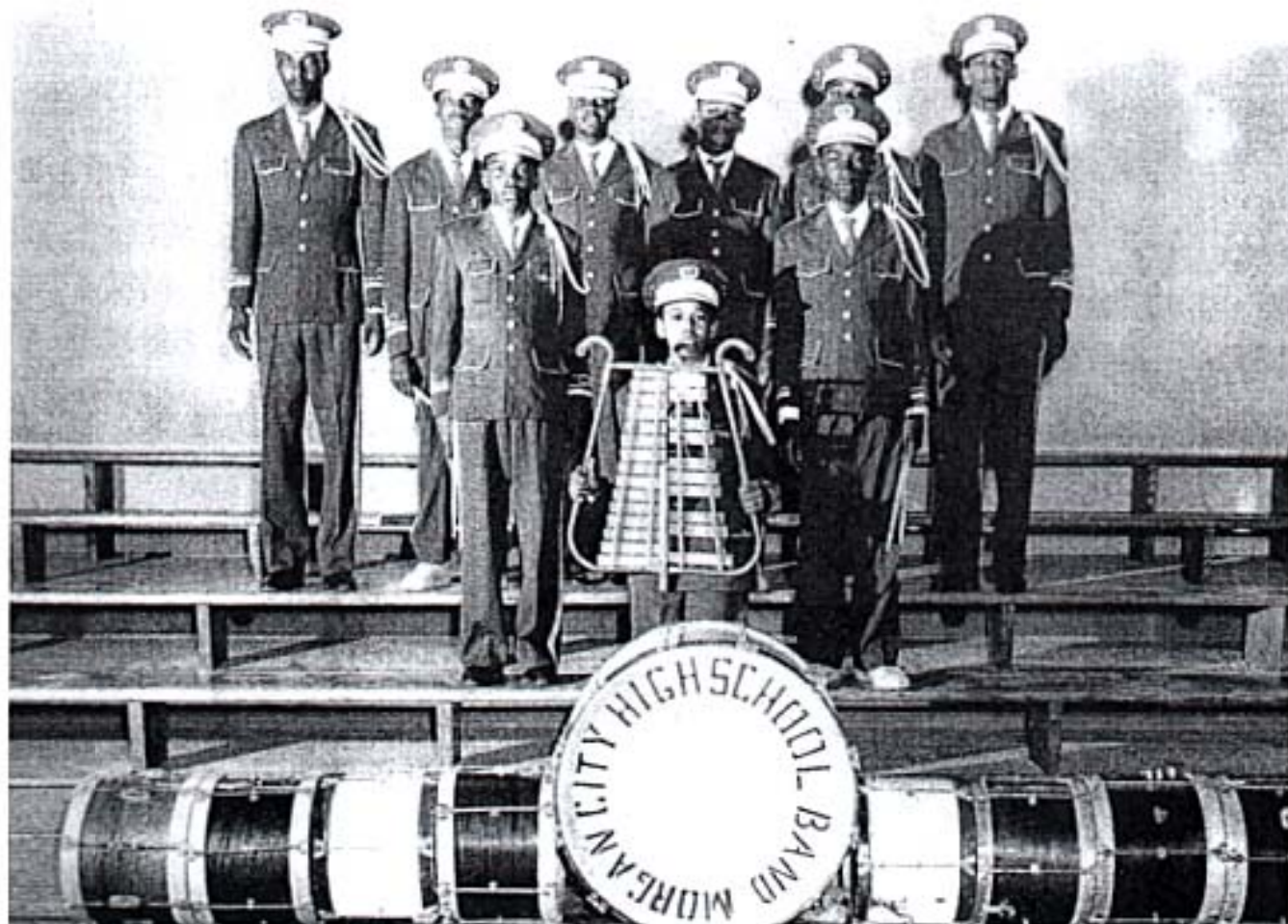

PERCUSSION



Elementary Band





New Homemakers of America



Drill Team



DISTRICT TEST WINNERS



CHEERLEADERS



Barbara Granger

Campus Parade



Emelda Pratt



Cynthia Blackwell



QUEEN OF THE BLUE DEVIL
MARY ANN VERDINE



MARIAN FAYE HARRIS



ANN SHIRLEY VEDOL

MEET MISS SUMPTER WILLIAMS
STUDYING

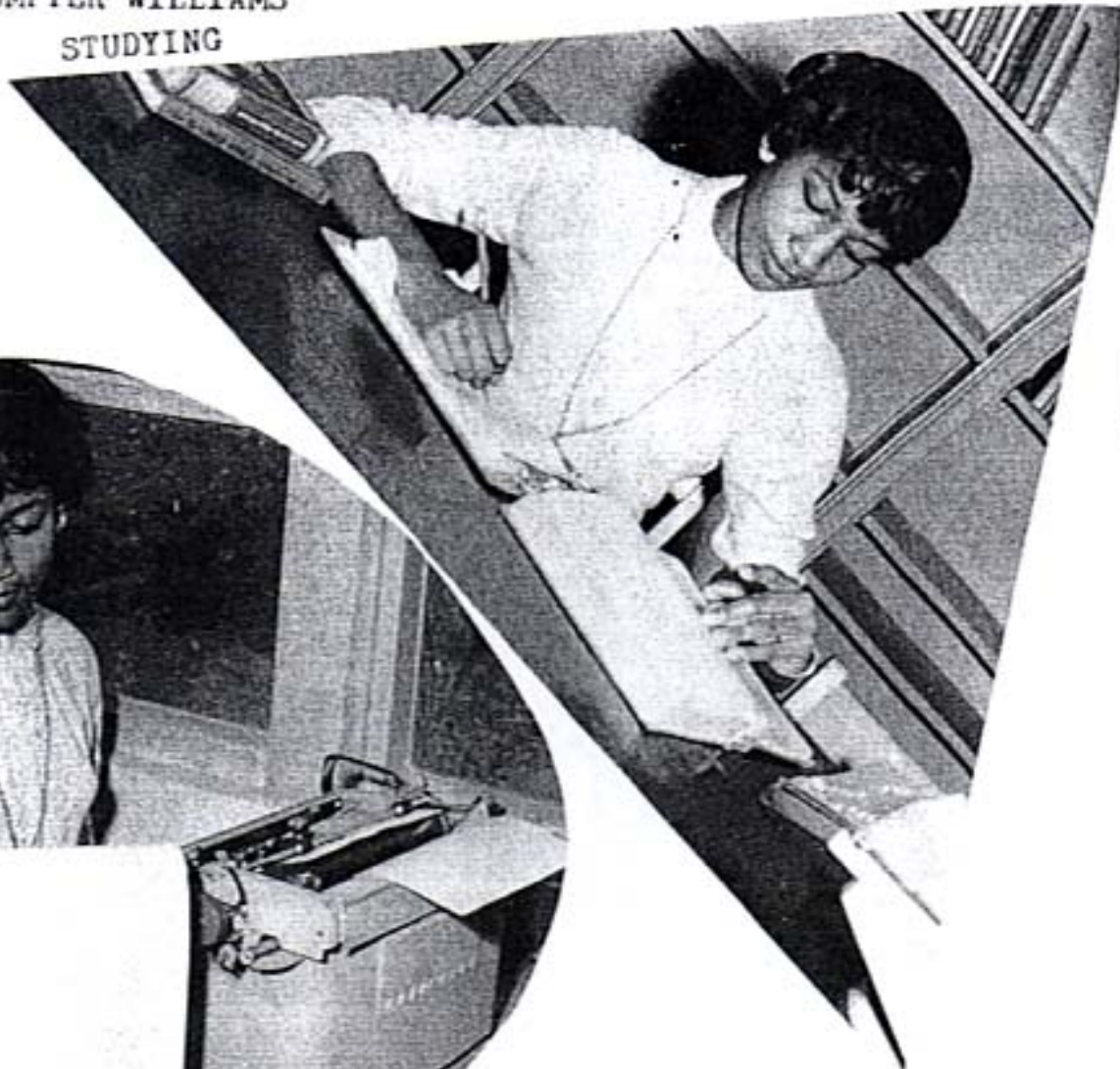

TYPING



SEWING

BAYOU GIRLS' STATERS



Mary Verdine Emelda Dardar Brenda Johnson

Seniors

Who's Who

WITTIEST

Ann Shirley Vedol

Floyd Johnson



Gertrude Singleton

COURTEOUS



MOST AMBITIOUS



Mary Verdine

George Clark

Carrie Mae Myles
Rudy Duchan

MOST LIKELY TO SUCCEED

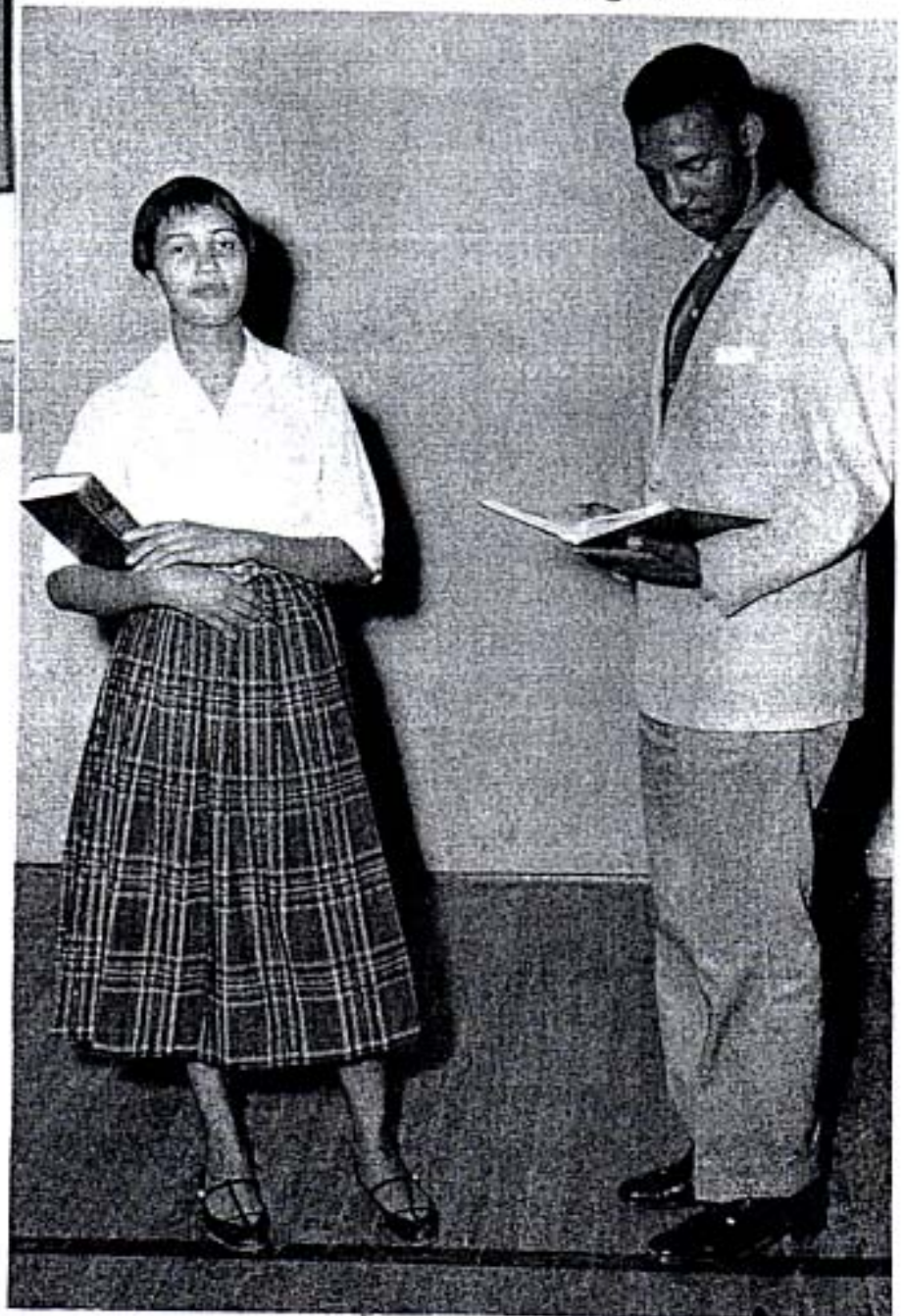

BEST DRESSED



BERNADINE JACKSON

EDWARD ROBINSON

BEST PERSONALITY



ROCSEVELT FRANKLIN

MARY EUGENE



Brenda Johnson

MOST TALENTED

John A. Pratt



MOST BEAUTIFUL GIRL MOST HANDSOME BOY



BARBARA ANN JOHNSON

CHARLES RAY PALMER



Football



Basketball

MOST ATHLETIC

EMELDA JEAN DARDAR

NELSON LEON SCOTT



THE FOUR HORSEMEN

| | |
|-----------------------|--------------|
| Charles Palmer | No. 89 R. T. |
| Capt. Edward Robinson | No. 52 R. G. |
| Roosevelt Franklin | No. 51 L. G. |
| John Pratt | No. 61 L. T. |

AND

| |
|--------------------------|
| Nelson (Crazylegs) Scott |
| No. 31 L. H. |
| Floyd (Galimore) Johnson |
| No. 25 R. H. |

INITIATION DAY





Classes...



NOW ISN'T THAT INTERESTING!!!



BELIEVE IT OR NOT



I DO BELIEVE IT

CUSTODIANS



Mr. Landry Banks Sr.



Mr. Dennis Young

Compliments To The Yearbook Staff

Top left:

Mrs. Edna Phillips, Principal
Pilgrim's Kindergarten Center
Music Teacher
Secretary, P. T. A.

Bottom left:

Mr. Dennis Williams
Past President East
Side Social & Pleasure Club
Treasurer, Band Boosters

Bottom right:

Mrs. Julia Foreman
Past President, P. T. A.



C O M P L I M E N T S

RUDDIE'S CAFE

Dial 9173

One of Morgan City's finest
cafes

Specializing in SOUTHERN FRIED
CHICKEN+SEA FOOD+SANDWICHES

126 Poncio



Rexall

ST. MARY REXALL

DRUG STORE

"Good Health to All
from Rexall"

Norman H. Breaux

Reg. Ph.

Morgan City, La.

Phone 2131

C O M P L I M E N T S

THE
LAFOUCHE

LUMBER

CO.
LTD.

THIBODAUX, LA.

C O M P L I M E N T S

MORGAN CITY APPLIANCE
& ELEC. COMPANY

722 Front Street

Morgan City, La.

C O N G R A T U L A T I O N S
to the
S T U D E N T C O U N C I L

on your first
yearbook

THE PARENT-TEACHERS' ASSOCIATION
OF
SUMPTER WILLIAMS HIGH SCHOOL

DIMAGGIO'S SHOE SHOP
Complete Shoe Service
115 Everett St.
Morgan City, Louisiana

C O M P L I M E N T S

ZACK'S BARBER
SHOP

1004 Birch St.
Morgan City, Louisiana

C O M P L I M E N T S

THE SHOE HOUSE

Shoes for the entire
family.

Corner of Brashear Ave.
and Seventh Sts.

Morgan City, La.

C O M P L I M E N T S

THE POKENO CLUB

Mrs. Leona Ross, President

C O M P L I M E N T S

LAVINE'S SERVICE STATION

PHONE 9159

MORGAN CITY, LOUISIANA



C O M P L I M E N T S

DECHARY'S JEWELERS

*Jewelry ++Watches

*Gifts ++Silverware

Diamonds

Paul L. Dechary
Watchmaker

712 Front Ph. 3780

C O M P L I M E N T S

BABIN'S FOOD MARKET

"The biggest little store
in town"

405 Greenwood
Morgan City, Louisiana

C O N G R A T U L A T I O N S

S T U D E N T S

THE BAND BOOSTER'S CLUB

SUMPTER WILLIAMS

&

BEST WISHES TO THE
SENIORS

L I N Z Y ' S C A F E



IT'S HERE TO SEE
NOT ON T. V.

Eat at Linzy's Cafe where sea food is a specialty. Here is the place to dine with the entire family. Here is the place you've been looking for.

SOFT, MELLOW MUSIC+ROCK AND ROLL+RHYTHM AND BLUES

C O M P L I M E N T S

ESTELLE'S

FUNERAL SERVICE

Estelle Davis Sanders, Mortician

Phone 3275

24 Hour Ambulance Service

Burial, Ambulance
& Vault Policies

717 Federal Avenue

C O M P L I M E N T S

CANNATA'S SUPER MARKET

Highway 90

Morgan City, La.





CROSS' STUDIO
AUTHORIZED MAGNAVOX DEALER

Dial

2524

R E C O R D S

CONSOLES+TAPE RECORDERS+PORTABLES+WEDDINGS+PORTRAITS+COMMERCIAL



C O N G R A T U L A T I O N S

O N

YOUR FIRST ANNUAL

R O S S ' S C A B S

Leroy Ross
owner

24 hour service

DEPENDABLE++PROMPT++COURTEOUS



C O M P L I M E N T S

BESSE JEWELERS

"Your complete jeweler
where courtesy &
service prevail"

912 7th 3552

702 Front 2750

Morgan City, Louisiana

RUSSO'S SUPER MARKET

First and Pacific Sts.

Berwick, Louisiana

Phone 2138

VIOLET T. SCOTT

INSURANCE

California St.
Berwick, La.

Phone 2770

C O N G R A T U L A T I O N S

GRADUATES - 1959

HENRY LOEB CO., LTD.

612-14 Front Street

Morgan City

Pictures tell the Story

THE PHOTO MART

Jesse T. Grace - Photographer

403 Everett St.

Phone 5403
Morgan City

ROYAL MAGAZINE STORE

Brashear Avenue

Morgan City, Louisiana

B E L A N G E R D R U G C O .

P R E S C R I P T I O N S

Pharmacists to the Physician and his patients

A. B. Belanger & Sons

Established 1888

700 Front



PLEASE PATRONIZE THE
ADVERTISERS WHO MADE
THIS YEARBOOK POSSIBLE.

P R E S C R I P T I O N S

OUR SPECIALTY

ACCURACY &
DEPENDABILITY

AIR CONDITIONED
for your comfort

S T A N D A R D D R U G S T O R E

Dial 2323
504 Front