

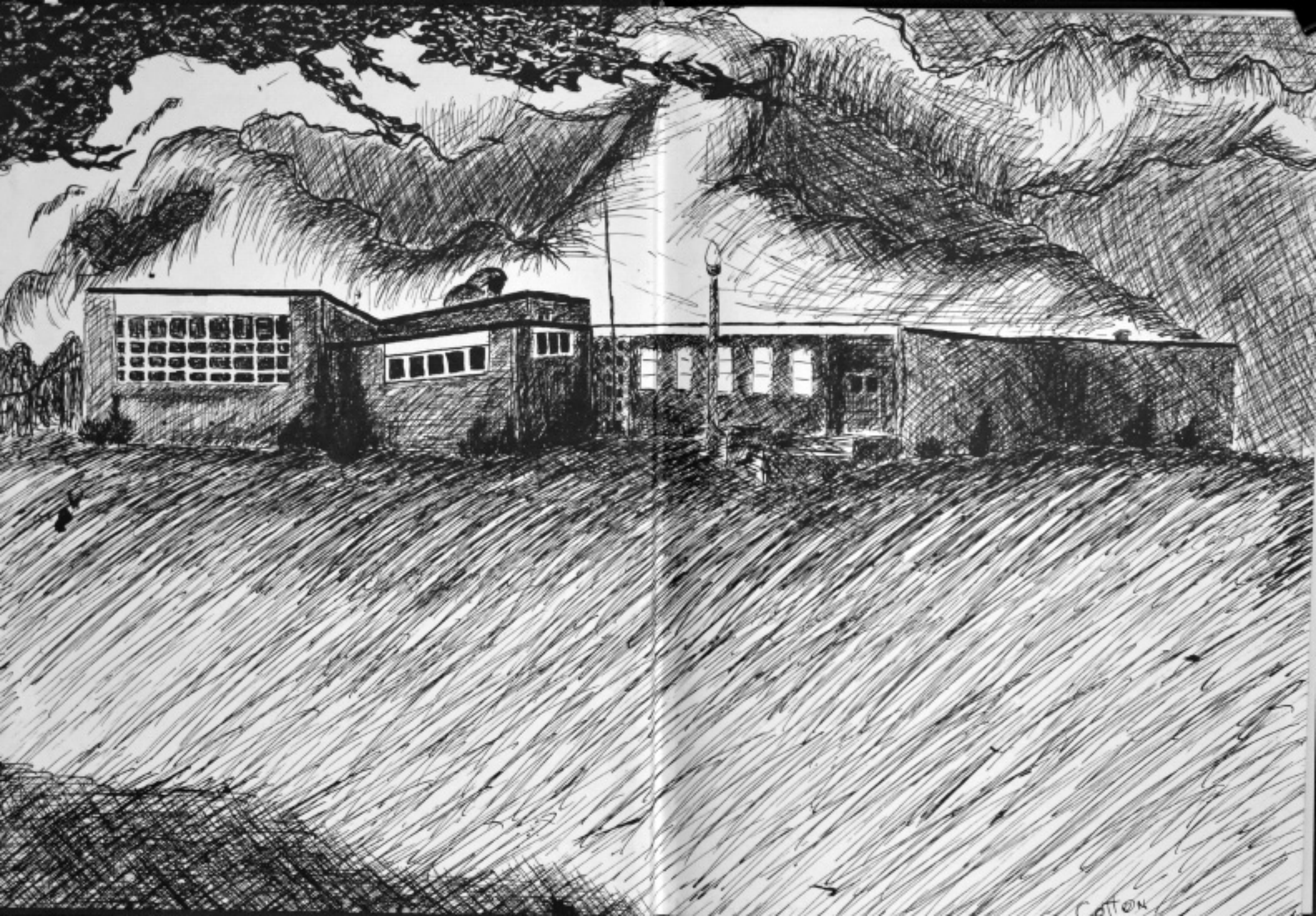

The Wolf

WEBSTER
HIGH SCHOOL
MINDEN, LOUISIANA

1962



Cotton

1962
WEBSTER

**"CRADLE OF
CHAMPIONS"**



State Champs



State Run-Ups



State Champs



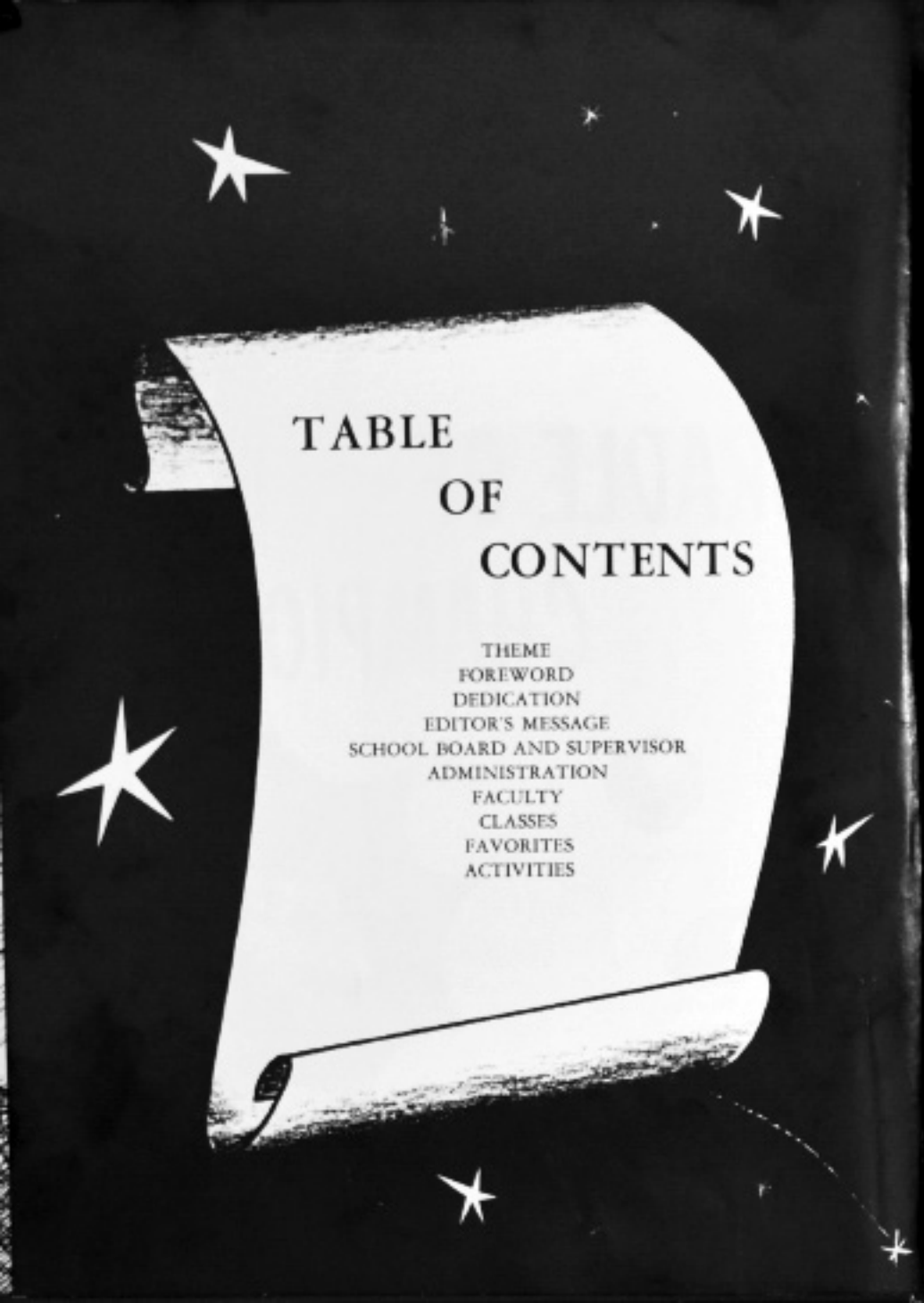



TABLE
OF
CONTENTS

THEME
FOREWORD
DEDICATION
EDITOR'S MESSAGE
SCHOOL BOARD AND SUPERVISOR
ADMINISTRATION
FACULTY
CLASSES
FAVORITES
ACTIVITIES

FOREWORD



Fellow
Students,
Doors play
an important
role in everyone's
life. There are many that each of
us is required to open, enter, and
perhaps close during our life.

This yearbook is centered around the
idea of doors. Within the following pages
are depicted the highlights and the doors
each of us has passed through during the
course of years.

It is the desire of the 1962 Staff that
each student of Webster High School will
find for himself such a door that he can open,
enter, and pass through successfully on his
way through life.

Sincerely,
The 1962 Staff
Dorothy Jean Lee



The Wolf Staff of '62' is very happy to bring this edition to you. We hope this yearbook will mean as much to you as it does to us.

Here is the tour of our beloved Alma Mater, "Webster High." We hope you will enjoy this tour around the Wolf's Den.

Our last year at Webster, along with the past years of experience shall always be remembered and cherished by all of us.

This is the "62" edition of the DEN OF THE WOLVES.

EDITOR-IN-CHIEF

Each of us should know that education holds the key to many advantages. There are also disadvantages that must be overcome by the Youth as he climbs the ladder to success. We will be measured by our abilities and qualifications. Therefore, let us make our goals the highest.

You will find the sails of our souls set for the high voyages of training and Spirit which gives life its most exalted meaning. It brings back cargo of higher standards of education.

CO-EDITOR



Dedication



We, the faculty and student body of Webster High School, Minden, Louisiana, do hereby dedicate this Annual to Mrs. Mildred Louise Citson, upon the retirement of her services from the classroom. We feel that no honor is too great to bestow upon her for the great good that she has done in helping us to advance along educational, civic, and spiritual lines.

May God bless her in all of her endeavors.

Principal, Faculty,
Students, and
Wolf Staff

Administration



SCHOOL BOARD



Mr. R. O. Machen,
Superintendent



Mr. R. H. Manning, Jr.,
Asst. Superintendent



Miss Grace N. Landry
Supervisor of Webster Parish Schools

PRINCIPAL'S

MESSAGE



PRINCIPAL'S MESSAGE

We are living in challenging times. Man has almost conquered space, yet as earthly creatures we have many imperfections. To the seniors who are graduating, may I challenge you to go out in this shrinking world and prepare yourselves, thus becoming contributing factors toward making this a better world to live in. don't be like "Chicken Little" who after an acorn hit him while sleeping under a tree, ran around telling his neighbors "the sky is falling." There are some moral lessons that can be learned from "Chicken Little's experience." (1) He should have been awake and about his business. (2) His "sky" was very small. (3) He did not wait or look to see what had hit him, he started running and telling. (4) some believed and told others. (5) He did not tell the truth.

Young graduates as you go out into the world of work or school, don't believe that the "sky is falling." Be up and about hard towards your objectives which should be noble, honest and sincere. Remember that the "sky" is boundless thereby giving you many unheard of opportunities to live and work. Tell the truth, search for the truth, know the truth so that they who hear you can believe and tell others. Plan deliberately and once you know where you are going proceed prayerfully. Remember "Chicken Little."

SCIENCE DEPARTMENT



Mr. T. J. Malone



Mr. R. T. Tobin



Mrs. A. Johnson

SOCIAL SCIENCE DEPT.



Mr. L. A. Haynes



Mrs. F. I. Mitchell



Mr. W. Howell

ENGLISH DEPARTMENT



Mrs. J. Turner



Mrs. R. Sims



Miss L. Mitchell



Mrs. A. C. Oliver



Miss D. Winchester

HOME ECONOMICS DEPT.



Mrs. Lewis



Mrs. Duty

BUSINESS DEPARTMENT



Mrs. M. H. Smith



Miss E. Gunn

MUSIC DEPARTMENT



Mr. C. Shaw



Mrs. B. S. Holiday



Librarian
Mrs. White Jones



Secretary
Mrs. H. Tims



Agriculture
Mr. C. J. Malone



Seniors





SENIOR OFFICERS

President	Ronald Little
Vice-President	Vera Benton
Secretary	Jerri Musgrow
Ass't Secretary	Martha Rice
Business Mgr.	Luella Jones
Treasurer	Mittie Frazier



ALLEN, OLLIE REE
BAILEY, THOMAS

BROWN, ELROY, JR.
CAREY, LLOYD



COLEMAN, DONNIE
DUDLEY, BILLY

FRANKLIN, MARY
GREENARD, WALTER C.





HEARD, ERVIN
JACOBS, BARBARA



RABB, LOUIS
STERLING, BOBBIE

JENKINS, STEPHEN
KEY, BUTTY



THOMAS, LENON
WALKER, LULA



LEBLUE, RUFUS
MANNINGS, PAULINE



WATTS, PATSY
WEST, JOHN



MOORE, MARVIN
MUSGROW, JERRI



ANDREWS, RUBY
CLARK, HARRY





CORNELIUS, MILDRED
EDWARDS, ROBERT



KINSEY, ALMA
LINNEAR, ROBERT

FRAZIER, MATTIE
HAMILTON, JULIUS



McLENDON, OLA MAE
McCOY, DONNIE



HARRIS, LEON
HARRIS, JOHN L.



MORRIS, JOHN C
NELSON, MARGARET

JACOBS, GEORGIA
JOHNSON, HUNTER



SCOTT, ARCHIE
TAYLOR, BETTY





TERRELL, VERNA
WARD, CLOTEAL



HAMILTON, ALICE
HARPER, JOE

WEATHERTON, BETTY
WILLS, JIMMIE



HUNT, JOHN W.
JOHNSON, ETHER



BAILEY, MARIE
BANKS, HENRY



JONES, CHARLIE
LINCOLN, EULIS

COSBY, RHEA D.
FORD, BRUCE



McCULLEN, MARGARET
McGHEE, TOM C.





NELSON, WALKER
PIERCE, BETTY



BELL, EDWARD
FULLER, WILLIE

SCOTT, BOBBY
TAYLOR, JEAN



HENRY, GENEVA
HOLIDAY, BILLY



WALLER, ANDREW
WARREN, ELLEN



HUDSON, ELTON
JACKSON, RAY L.

WEST, BURDON
BEAVERS, FOSTER



JOHNSON, LUCILLE
LENNER, ROBERT





McGHEE, BESSIE
McGLOTHEN, ISSAC



WEST, FANNIE
WOODFORK, CLINTON

POWELL, ROBERT
RICE, MARTHA



AMOS, BOBBY
BANKS, WILLIE M.



SCOTT, JOHN
STROMAN, FLOSSIE



COTTON, GERALD
DIGGINS, JOHN

WALTERS, MELVIN
WASHINGTON, BETTY



DUNCAN, DEAN
GEORGE, ELLIS





JACKSON, JANIE
JAMES, CLARENCE



SMITH, BOBBY
SMITH, LEVARN

JONES, LUELLA
KING, CURTIS



THOMAS, BOBBIE
WALKER, C. W.



LEE, DOROTHY
LITTLE, RONALD



WARE, JESSIE
WASHINGTON, MOLLIE

McGHEE, VERA
MILES, HENRY



WILSON, JOHN
BANKS, HARRY





BENTON, VERA
DOLLARD, RICHARD



KINNEY, JAMES
LINNEAR, HATTIE

EDWARDS, BEILA
GRAHAM, TALSMADGE



LEWIS, MARGARET
MATTHEWS, BENNIE



HARRIS, WILBERT
JACKSON, MILDRED



MILLINER, CHARLES
QUALLS, HERMAN

JEFFERSON, ROBERT
JEFFERSON, RUTH



SPICKS, MRS. BOBIE
TAYLOR, MARGRET



SENIOR FAVORITES



OLA McCLENDON

JIMMY WILLS

Juniors





JUNIOR CLASS OFFICERS

President	Frank Jefferson
Vice-President	Rosie Roe
Secretary	Lodessa Jacobs
Assistant-Secretary	Judy Allums
Treasurer	Mattie Williams
Assistant Treasurer	Celessie Bailey
Chaplain	Herbert Scott
Sergeant-at-Arms	Sandra McDay

Allen, Joe Pat
Artise, Ruthie
Deveraux, Mary
Chatman, John
Dyers, Gwen



Green, Laurie
Hardy, Rosie
Hemphill, John
Jordan, Larry
Jones, Desiree



Laurie, Mary
Martin, Daniel
Mosely, Eartha
Reader, Authur
Ridley, Elise



Rowe, Rosie
Senaic, Leon
Washington, M.
Williams, P.
Woods, Ross



Allen, Levell
Bailey, Celessie
Cornelius, C.
Douglas, Betty
Gilbert, Luther



Harris, Herbert
Hendricks, D.
Herbert, George
Jefferson, Eula
Kelly, Golphia



Lee, Lola
Mason, Shirley
McClendon, M.
Montgomery, J.
Pierce, Virginia



Richardson, M.
Williams, S.
Willis, Brenda
Allums, Clarence
Carey, Hattie



Dudley, Ruth
Gilbert, Freddy
Harrison, D.
Hall, Howard
Jefferson, Ruth



Lee, Clyde
Lewis, Charley
Lyons, Betty
Maxie, Dorothy
Mims, Herman



Richardson, R.
Scott, Herbert
Thomas, Betty
Thomas, C.
Quarles, Joy



Wesley, Glacia
Anderson, B.
Coleman, Delois
Dowell, Billy
Grim, Lonnie



Hatter, Henry
Hodge, Brenda
James, Willie
Johnson, Doris
Kendricks, G.



Kennoa, Patricia
Lewis, Lorene
Lewis, Rush
Martin, Freddy
McDay, Sandra



Moore, Leroy
Thomas, Gloria
Thomas, John
Webb, Daisy
Brown, James



Johnson, John
Cox, Bernice
Flournoy, Bobby
Hampton, James
Holt, Carolyn



Hollingsworth, W.
Jones, Marvis
Lincoln, Dorothy
Loud, Willie
McDay, Gertrude



Mims, Annie
Moore, Willie
Nance, Albert
Rice, Dorothy
Saulter, M.



Tippens, Hazel
Washington, T.
Williams, A.
Wilson, Mrs. E.
Allums, Judy



Carter, James
Dale, Alma
Fuller, Landry
Gilbert, Carolyn
Harris, C.



Jacobs, Lodessa
Jefferson, Frank
Jones, Mattie
Lions, John
McClendon, Linda



Love, Patricia
Mims, Willie
Odoms, Craton
Rollin, Glennie
Scott, Willie



Walters, Ann
Webb, John
Williams, Mattie



JUNIOR FAVORITES



CELESSIE BAILEY

JAMES BROWN

Sophomores





SOPHOMORE OFFICERS

President Felix Montgomery
 Vice-President Sam Mims
 Secretary Irma Carter
 Assistant Secretary Jo Ann Jones

Alexander, Henry
 Allums, Annie
 Banks, Wilton
 Brown, Joyce
 Dixon, Elroy



Douglas, Ruth
 Grant, Betty
 Harris, Lent
 Hollingsworth, F.
 Isaac, Moses



Jackson, Willie
 Jones, Bobby
 Johnson, Willie
 Martin, J.
 McGlothen, Lewis



Musgrow, Bobby
 Nelson, John
 Richardson, B.
 Tate, Wanda
 Taylor, Bobby



Taylor, John
 Waller, David
 Williams, G.
 Adams, Willie
 Anderson, M.



Brooks, C.
Brown, Charlie
Dixon, Felton
Dudley, Linda
Flucas, Douglas



Green, Angie
Henderson, L.
Howard, Dorothy
Jackson, Eugene
Kennon, Charlie



Mayfield, Rosie
Mims, Brother
Parrish, V.
Rawls, Orail
Rowe, Daisy



Taylor, Walter
Timmons, Glacia
Wright, Barbara
Webb, Robert
Alexander, V.



Banks, Leola
Banks, Neta
Bell, Gloria
Cooksey, Charles
Ferguson, Perry



Howard, Billy
Harver, Claudran
Jackson, Willie
Jones, Jo Ann
Law, Jerry



Major, Delois
Mims, Sam
Pettsfoot, Francis
Reader, Robert
Thornton, Hazel



White, Fredrick
Willis, Willie
Bowie, Gloria D.
Carter, Doris
Carter, Jeff



Cobb, Gloria
Fizer, Florine
Floumoy, Mike
Hampton, N.
Harris, Shirley



Hill, Harvey
Jackson, Lucille
Jenkins, Jerry
Linear, Williams
Lewis, Dorothy



McGhee, Lucy
Morris, Andrew
Pceter, Annie
Seamster, C.
Seamster, G.



Scott, Catherine
Ward, Anderson
Williams, David
Anderson, Authoe
Beaton, Betty



Carey, Kenlock
Ford, Gertrude
Hariman, C.
Herron, Barbara
Johnson, Annie



Johnson, Robert
Kinsey, Ruby
Lofton, Jimmy
Major, Gloria
Meertitt, Mary



Myles, Eugene
Oneal, Addie
Rice, Glona
Shyne, Louis
Stanley, Martha



Ward, John
Washington, G.
Webb, Lorraine
Walker, Mack
Specks, Willie



Smith, Donald
Rhodes, Robert
Richards, Bessie
Mims, Maxine
Myles, Phillip



Markray, Eva M.
Loud, Calvin
Kelly, David
Hudson, Dave
Hillard, Lena M.



Fuller, Alminta
Coleman, Daisy
Carter, R. Neal
Bradford, Sears
Booker, Darlena



Bailey, Wilbert
Abney, Susie M.
Allen, James
Banks, Ollie P.
Beavers, Freddie



SOPHOMORE FAVORITES

Carter, Armer
Edwards, E.
Ferguson, Jerry
Harris, Dorothy
Hill, Allen



Hudson, Melvin
Jackson, Hazel
McClendon, Mary
Montgomery, F.
Montgomery, Lula



Moses, Louis
Pickrom, Gloria
Scott, Sarah
Thernton, Tony
Walker, Rosie



Hill, Robert
White, Willie
Webb, Gloria
Webb, Ethel
Williams, Clifford



Jones, Earnestine



DALLENA BOOKER

EUGENE MILES

Freshmen



FRESHMAN OFFICERS

President Willie Hill
Vice-President Jacquelyn Bradford
Secretary Flouristene Green
Assistant Secretary Beverly Johnson
Treasurer Achie Turner
Assistant Treasurer Robert Walker

Allen, Aury
 Beadshaw, Jewel
 Chatman, Authur
 Dowell, Gladys
 Flournoy, Robert



Greer, Floristine
 Hill, Willie M.
 Johnson, Alvin
 Johnson, Beverly
 Lewis, Ruth T.



Mims, Bernda
 Muckeroy, Evelyn
 Reaves, David
 Robinson, Emma
 Thomas, John W.



Walker, Gladys
 Walters, Debra
 Watts, Eugene
 Williams, James
 Alford, James



Allums, Ida F.
 Allums, Moedran
 Benton, Larry
 Cosby, Billy J.
 Fazer, Shirley



Fuller, Lawrence
 Green, Katherine
 Hill, Shirley
 Johnson, Mary H.
 Knowles, Bobbie



Meritt, Johnson
 Mitchell, Ruth
 Nelson, Mayola
 Rice, Patricia
 Wafer, Betty



Webster, Roy
 Williams, Edna
 Wilson, Vincent
 Armstrong, Willie
 Banks, Eddie



Black, Patricia
 Davis, Aaron
 Eason, Dorothy
 Evans, Athlene
 Harris, Douglas



Hudson, Rosie
 Lett, Eva
 Montgomery, D.
 Montgomery, L.
 Moreland, James



Nelson, Mildred
 Richardson, W.
 Rowe, Barbara
 Turner, Achie
 Ward, Dorothy



Allen, Delois
 Dillard, Walter
 Douglas, Freddie
 Edwards, Mary
 Harris, Floyd



Harvie, Betty
Ivory, Joyce
Jones, Jewel
King, Johnny
Lyons, Joann



Moore, Charles
Phillips, Helen
Scott, Wilma
Waller, Samuel
Washington, Velma



Richardson, W
Bell, Leventis
Cosby, Hazel
Dowell, Marie
Evans, Sammy



Hawkins, Vergie
Jackson, Lula
Kinner, Rubie
Law, Tommy
Mannings, Paralie



Marshall, Robert
Moore, Albert
Mooris, Ada
Pierce, Deuzella
Randle, Dorothy



Sinnie, Mildred
Walker, Jessie
Walters, Otha
Billards, Willie
Dixon, John



Dixon, Milton
Gavin, Ressie L.
Hill, Ethel E.
Hodge, Charlie
Kinsey, Ola



Lincoln, George R.
Makray, Canary
Rawls, Mary
Smith, Huey
Swinney, Ronnie



Thomas, Margie
Thomas, Melvin A.
Washington, Michael
West, Maxine
Armstrong, James



Balkman, Ozell
Beantley, Pearl
Green, Adell
Jefferson, Eddie
Johnson, Martha



Johnson, Billy R.
Johnson, Leola
Loudé, Grover
Martin, Vinnie
Myers, Betty J.



Reaves, Walter
Rowe, Etolia
Sinise, George
Smith, Pastora
Thomas, Vernell



FRESHMAN FAVORITES

Bennett, Ruby J.
Bradford, J.
Dixon, John
Fuller, Naomie
Green, Ada



Hill, Stratford
Houston, Larry
Jefferson, Ida
Kennon, Mary
Manning, Ruby



Mingo, James
Morris, Irma J.
Nance, Curtis
Rabb, Laura
Rudley, Carl



Smith, Roy Lee
Walker, Robert
Webb, Mary
Wintz, Prazlie
Veal, Johnnie



JOYCE IVORY

ROBERT WALKER

Activities



H
O
M
E
C
O
M
I
N
G





FOOTBALL
SWEETHEART



MISS HOUSE BUILDING



Miss French



"Preparing for Homecoming"



"Band on parade"

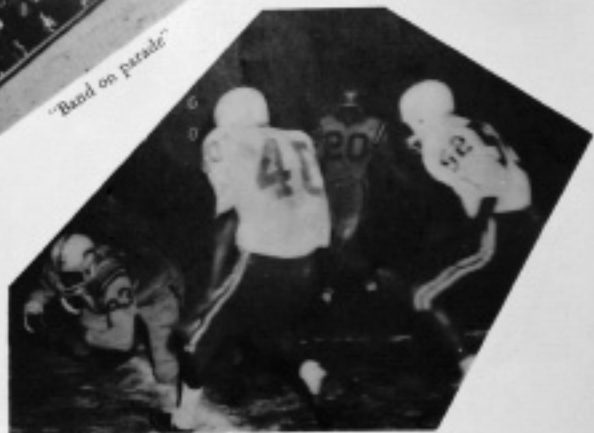

"Homecoming Victory"



CORONATION



BALL



MIXED CHORUS



GIRLS' CHORUS



BOYS' CHORUS



BAND DIRECTOR DRUM MAJORETTE

Mr. H. C. Shaw

Jerri A. Musgrow

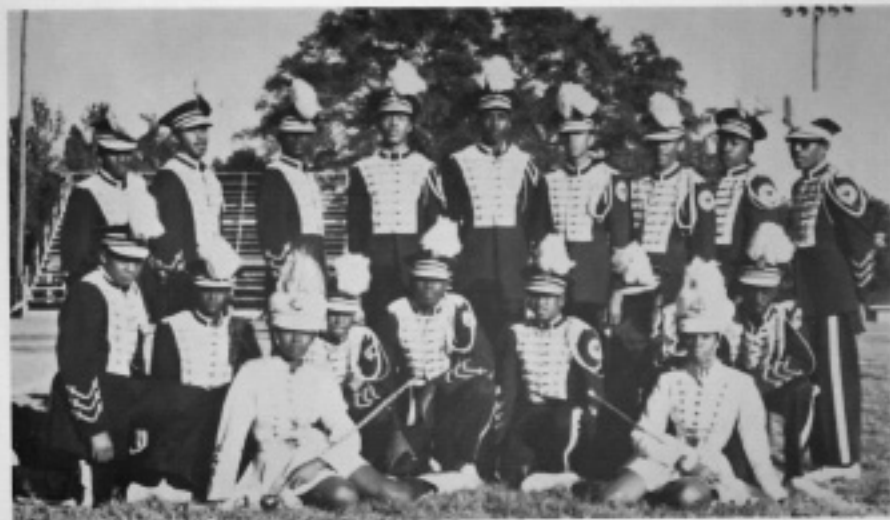

SENIOR BAND MEMBERS



MAJORETTES



WEBSTER MARCHING BAND



HONOR SOCIETY



FUTURE TEACHERS OF AMERICA



STUDENT COUNCIL



FUTURE BUSINESS LEADERS



NEW FARMERS OF AMERICA



DRAMATIC CLUB



INDUSTRIAL ARTS



MATH CLUB



NEGRO HISTORY CLUB



FRENCH CLUB



BOOK CLUB



PAPER STAFF



CHEERLEADERS



SCIENCE CLUB



NURSES



HOUSE BUILDERS



N. H. A.



4-H CLUB



GIRLS' HI-Y



PROJECTOR CLUB



OFFICE STAFF



CAFETERIA STAFF

Favorites





FAVORITE
TEACHERS



Miss Elizabeth M. Gunn
Mr. Robert T. Tobin

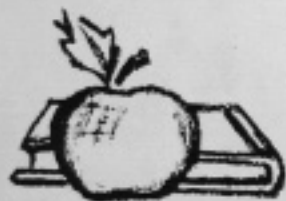

WITTIEST

BOY

and
GIRL



Mattie Williams
Charles Milliner



TYPICAL TEENAGERS



Donnie Coleman
Charles Milliner



BEST ATHLETES



Mildred Jackson
Donnie McCoy



MOST POPULAR



Jerri A. Musgrow

Charley Jones

MOST HANDSOME

BOY

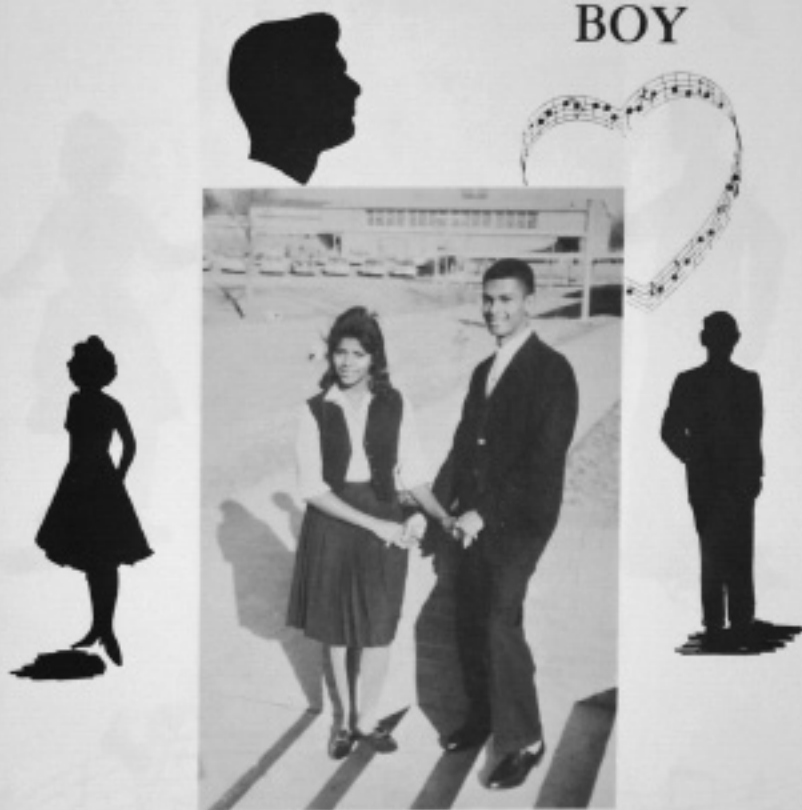

Bobbie Jones
Charley Jones

MOST

ATTRACTIVE



GIRL

MOST VERSATILE



Bobbie Jean Thomas
John C. Walker

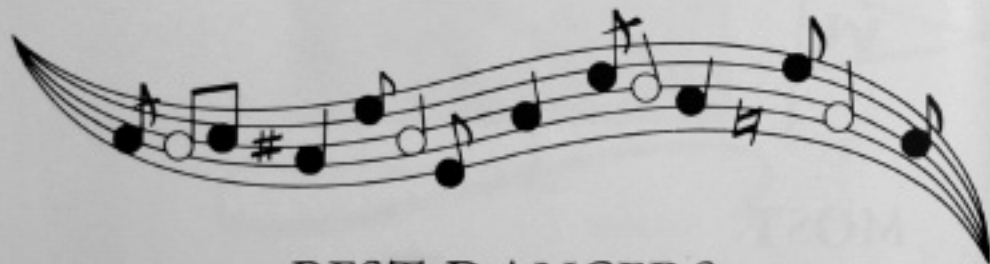

BEST DANCERS



Alma Jean Kinsey
Bobby R. Scott



CUTEST COUPLE



Celesie Bailey
John Wilson



MOST INTELLECTUAL



Bobbie Jones
Bobby Smith



BEST
ACTRESS and ACTOR



Laella Jones
Charles Milliner

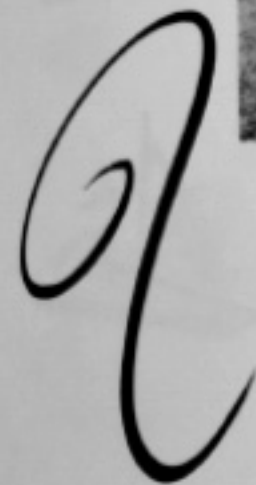

BEST PERSONALITY



Georgia Jacobs
Charlie Jones

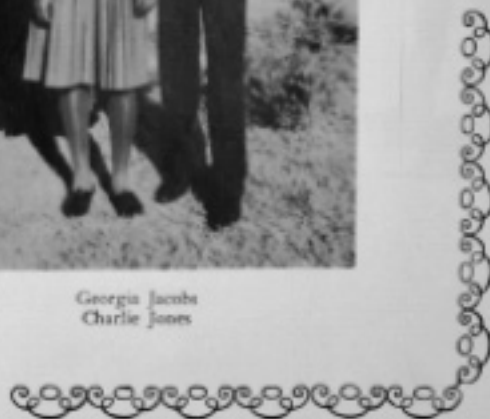

NEATEST

BOY and

GIRL



Gloria Rice
Cleveland Harris



Sports





FOOTBALL TEAM



CAPTAINS



SENIORS

GIRLS' BASKETBALL TEAM



CAPTAINS



BOYS' BASKETBALL TEAM

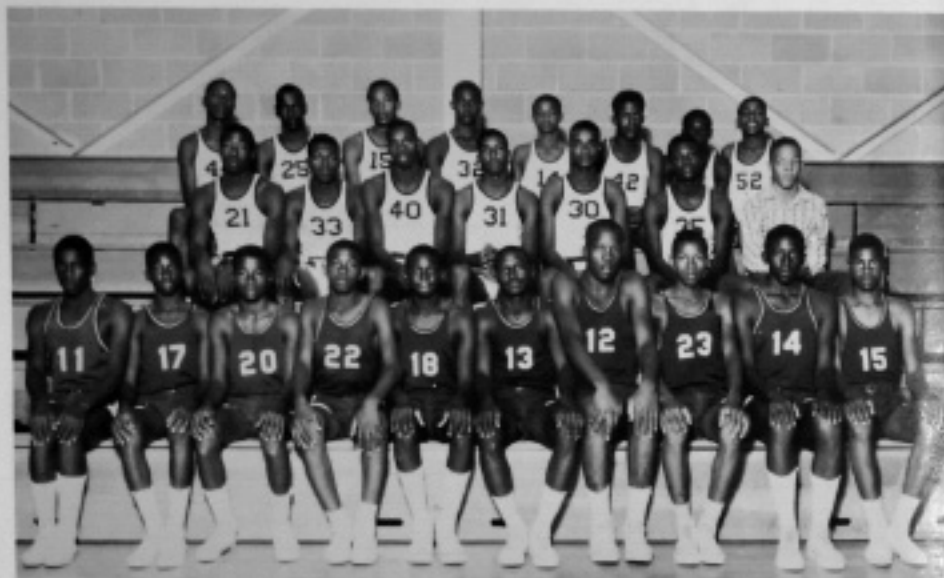

CAPTAINS

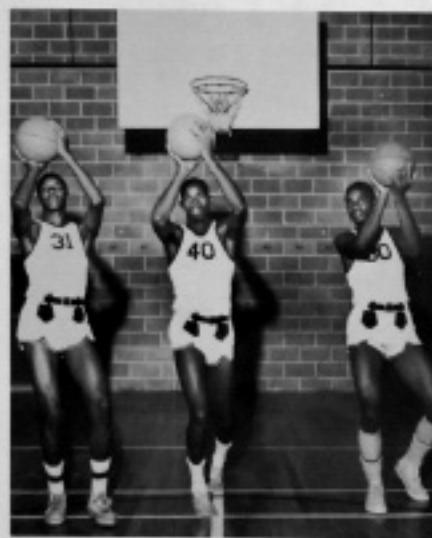

JANITORS



HOME ECONOMIC NIGHT CLASSES



JANITORS



WAX



HOME ECONOMIC NIGHT CLASSES



OPPORTUNITY

CLASSES

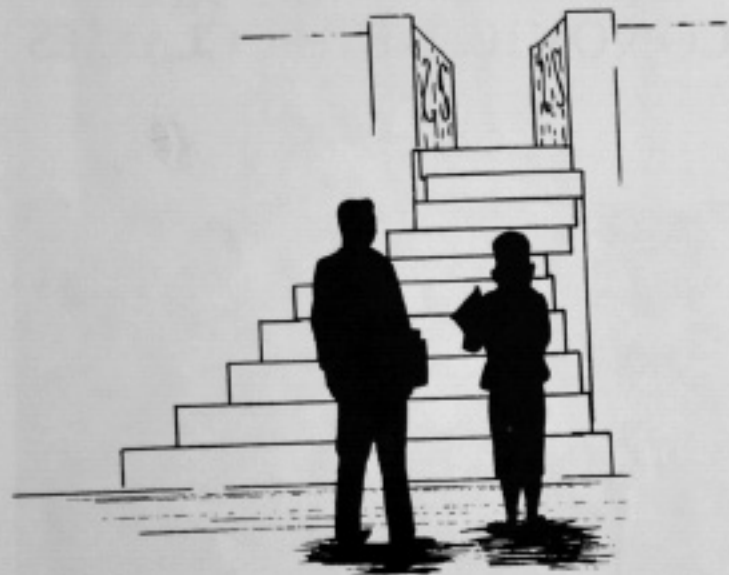

OPPORTUNITY CHEMISTRY



OPPORTUNITY BIOLOGY



OPPORTUNITY GEOMETRY



OPPORTUNITY HISTORY



OPPORTUNITY ENGLISH



OPPORTUNITY ALGEBRA

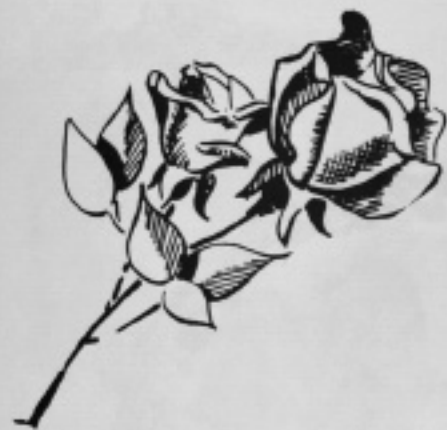

VANITY
FAIR



MISS



Miss Ollie
Rec
Allen

WEBSTER



Georgia Jacobs

ATTENDANT



Alma Kinsey

ATTENDANT



Jerri Mugrow

BAND SWEETHEART



Bobbie Jean Thomas



Bobbie Jones

FOOTBALL SWEETHEART



Donnie Coleman





MISS
MARCH

Verna Terrell



MISS
MAY

Margaret McCallen

MISS
APRIL



Rhea Dean Cosby

MISS
JUNE



Pauline Manning



MISS
JULY

Dorothy Jean Lee



MISS
SEPTEMBER

Luella Jones

MISS
AUGUST



Betty Jean Key

MISS
OCTOBER



Ola Mae McClendon



AUTOGRAPHS



MISS
NOVEMBER

Mollie Jo Washington



MISS
DECEMBER

Vera Benton

THE STAFF

1962



Editor



Co-Editor



Secretary



