



THE WOLF

1941



# Originality

Title

Brief Sketch

1. "White Beach Sand" (popular Swing)  
(Rudolph Johnson aided with the lyric)



2. "I Was A Fool" (popular Swing)  
(Clifton Shaw wrote the words with the aid of Miss Myrtle Wright)

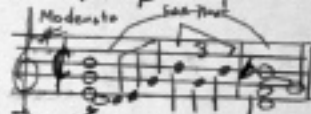

3. "Always Loving You" (popular Swing)  
(Miss Marguerite Jones prepared the lyrics)

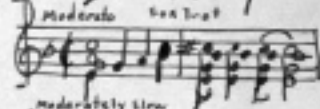

4. "The Goldfinch and Carniver" (Overture)  
(Cat)



5. "Sliding down the 9<sup>th</sup>" (Swing Orchestration)

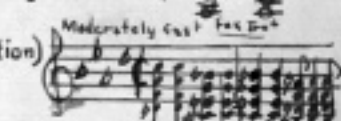

6. "Bass Interlude" (Swing Orchestration)

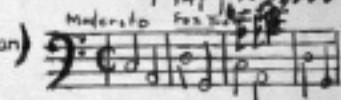

7. "The Jungle Riffs of the Websterites"  
(Swing Orchestration)

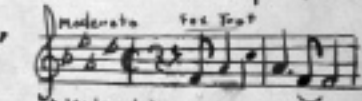

8. "Strickland's Masterpiece"  
(Swing Orchestration)

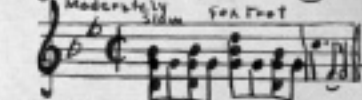

9. "The Shimmering Star" (Piano Sonata)



2 parts for Trumpet beginning about

Scribō nam tuba

initium circiter 1936



9. A short piece that depicts Jungle

Lisc (A. 1. 111a on the Classical side)  
I got the idea to write this rhapsody  
after hearing and seeing Mr. William Allen (not a pianist)  
perform.



11. Sumer Dreams - A piano Solo with the modern touch on it.



12. Prelude (moods) - an extremely modern piano solo, having three distinct themes.

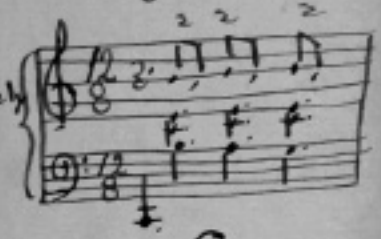

13. Prelude - every short piano composition that is dominated by the modern of music.



*Scribo*

*Horābō*

1941 WOLF

THE



1941



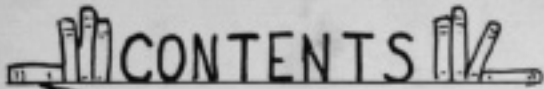

CONTENTS



CAMPUS  
FACULTY  
SENIORS  
JUNIORS  
SOPHOMORES  
FRESHMEN  
WOLF STAFF  
SCHOOL LIFE  
AUTOGRAPHS  
ADVERTISEMENTS





## *Dedication*

*The able leader, the inspiring and progressive educator, whose fine personality and whose unselfish interest in Webster Parish Training School and the welfare of our people have enshrined him in our hearts to whom we dedicate this, our first publication of "The Wolf."*

*PRINCIPAL JOSEPH L. JONES*



PRINCIPAL OF WEBSTER PARISH TRAINING SCHOOL



MR. J. L. JONES

PARISH SUPERINTENDENT



Mr. J. E. Pitcher

PARISH SUPERVISOR



Miss Grace N. Landry

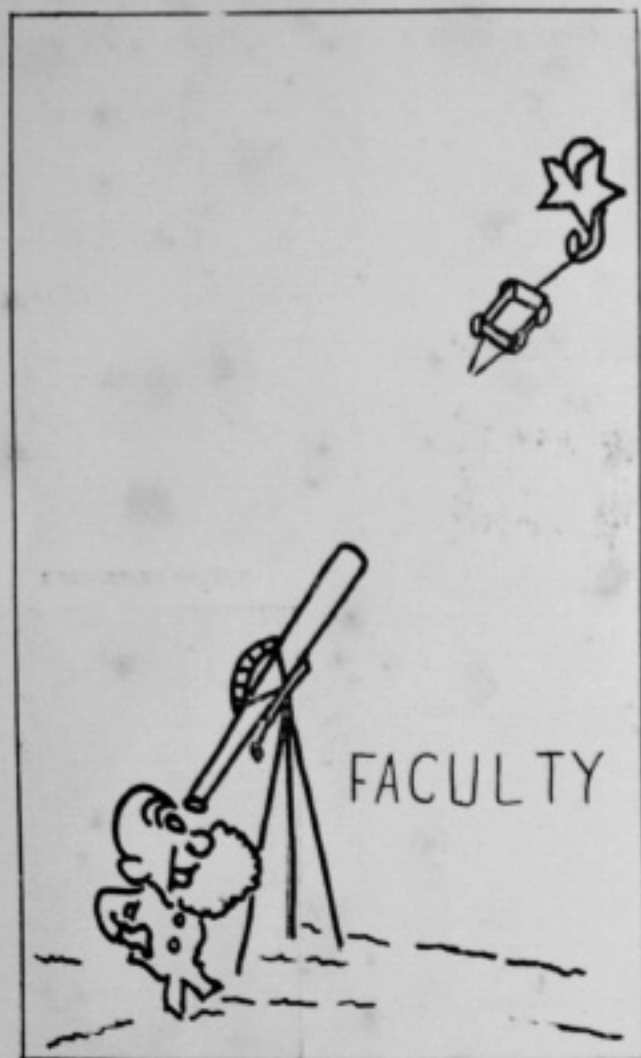

MISS MARY HELEN JONES  
Secretary-Registrar

MPS. O. R. JONES  
Teacher-Trainer



MR. W. LEON HAYES  
Mathematics

MR. NOEL BICKHAM  
Agriculture



MRS. MILDRED THOMAS  
Demonstration School

MR. SIDNEY STEPHENSON  
Industrial Arts



MISS MYRTLE DARGAN  
English

MRS. M. D. MOORE  
First Grade







MISS MYRTLE EAGLE  
Home Economics

MISS MARGUERITE JONES  
Seventh Grade and English



MRS. A. L. SMITH  
First Grade

MISS ODELLE DOTSON  
Second Grade



MR. LEROY RHODES  
Natural Science

MISS TESSIE MCGHEE  
Social Science



MRS. MABLE LEARY  
Sixth Grade

MRS. RUTH Y. WHITE  
Home Economics

MISS RACHEL WADE  
Social Science and Mathematics

MISS ROSA THOMPSON  
Librarian



MRS. A. L. JORDAN  
Third Grade

MISS ALICE BROWN  
Fifth Grade



MISS MYRTLE WRIGHT  
Fourth Grade



## SENIORS



*Frances Shaw*



PRESIDENT  
Moore, Webb

VICE-PRESIDENT  
Dorothy Mims

SECRETARY  
Frances Shaw

## SENIORS

We are the seniors as  
You can see  
You can't bring up a subject  
Upon which we'll agree.

We've done our work and  
Know it all  
They'll soon hang our  
Pictures on the wall.

We are sorry to leave the three  
Little fish brave and bold  
We mean the Juniors, Freshmen,  
And Sophomores.

We now leave you Webster  
To love, honor and obey  
For it is you who has helped us  
On this toilsome way.





ADAMS, MAEGUERITE  
"Turkey Red"

ANDERSON, ANNETTE  
"Ann"



BOOKER, PAULINE

BURSON, ANDREW



COFES, JOHN

DAVIDSON, MITTIE



DENNIS, FRANK  
"Little Man"

GRAY, O. W.  
"Shorty"

GREENARD, LLOYD  
"Doc"

HARVEY, CHRISTOLA  
"Chris"



HOLLAND, DOROTHY  
"Dot"

JACKSON, ARLINE  
"Al"



JACOBS, OREAL

JELFERSON, EUNICE  
"Jeff"



KENNON, MINNEOLA  
"Moochy"

KENNON, ENOCH  
"Ene"





LEARY, MABEL  
"Nuts"

MOORE, LAURA  
"Lanky"



MOORE, MELVINA  
"Mel"

MOORE, VIRGINIA  
"Ginger"



Mc-CLENDON, DOROTHY  
"Tug"

McGLOTHEN, VERTIS  
"Swift"



ODOM, JONZIE  
"Smoky"

PICKENS, VASHTI  
"Vas"



QUALLS, ALEX  
"Hun"

SZAMSTER, LESLIE  
"Ape"



SHAW, WILHELMINA  
"Skinny"

STERLING, EMMA



STONE, JESSIE  
"Plate"

THOMAS, ROSA  
"Twin"



THOMAS, THEDA  
"Floogie"

THOMPSON, ELTON  
"Chin"



WRIGHT, ETHEL

WINSTON, P. D.  
"Goober"

WATSON, JIMMIE

WASHINGTON, MILDRED  
"Pollie"

WALKER, ESSERLINE

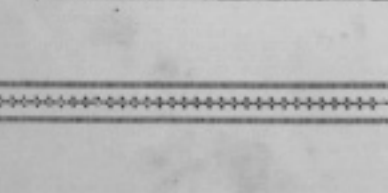
STRICKLAND, CALVIN  
"Louie"

WASHINGTON, TINY

ANDERSON, ELMER  
"Sarely"SHAW, CLIFTON  
"Choc"ANNIE LEE THOMAS  
"Twin"

## JUNIORS







PRESIDENT  
Lenton Evans

VICE-PRESIDENT  
Ada Mae Scott

SECRETARY  
Willie R. Reeder

— ● —  
**JUNIORS**

Next in line are know-it-all Juniors  
Pretty smart chums no droppy petunias  
This year they are doing a lot of concentrating  
So next year, they will be graduating.

They never buy a coke or a hamburger bun  
They save all their pennies five to one  
*Acting like seniors trying to get recommendations*  
Saving their money for graduating invitations.

CHATMAN, MARTHA  
COLE, DENNIS  
FERGUSON, JOHN



FRAZIER, LIZZIE  
FRAZIER, LUCILLE  
GIBSON, FLOYD



JACKSON, DOSHIE  
JACKSON, R. T.  
JONES, OBIE



KENNON, ADDIE  
KINSEY, RUBY  
KIRK, EMMA LOU



LEWIS, DOLLENA  
McKINZIE, HAROLD  
MILES, HENRY





NUNLEY, ETHEL  
OLIVER, WALTER  
PERRY, EDNA



PIERCE, VENNIE  
REED, JAMES  
RHODES, FELIX



TERRELL, ADELL  
THOMAS, CLOTEAL  
THOMAS, TRAVIS



OBSYDALE, THEO  
WATTRE, HAZEL —  
WHEATLEY, GEORGE



STONE, LENDON  
WASHINGTON, LILLIE B.  
WALKER, ANNIE M.



JONES, HAZEL  
HENDERSON, ELLA  
BURSON, CLOYD



WILLIAMS, RUTH  
PIERCE, ESTELLA  
JONES, JOHNNIE



LOCKHART, GENEVA  
ALLEN, MACON  
FORD, ARTHUR



VERNEDA, WORTHAM

# SOPHOMORES

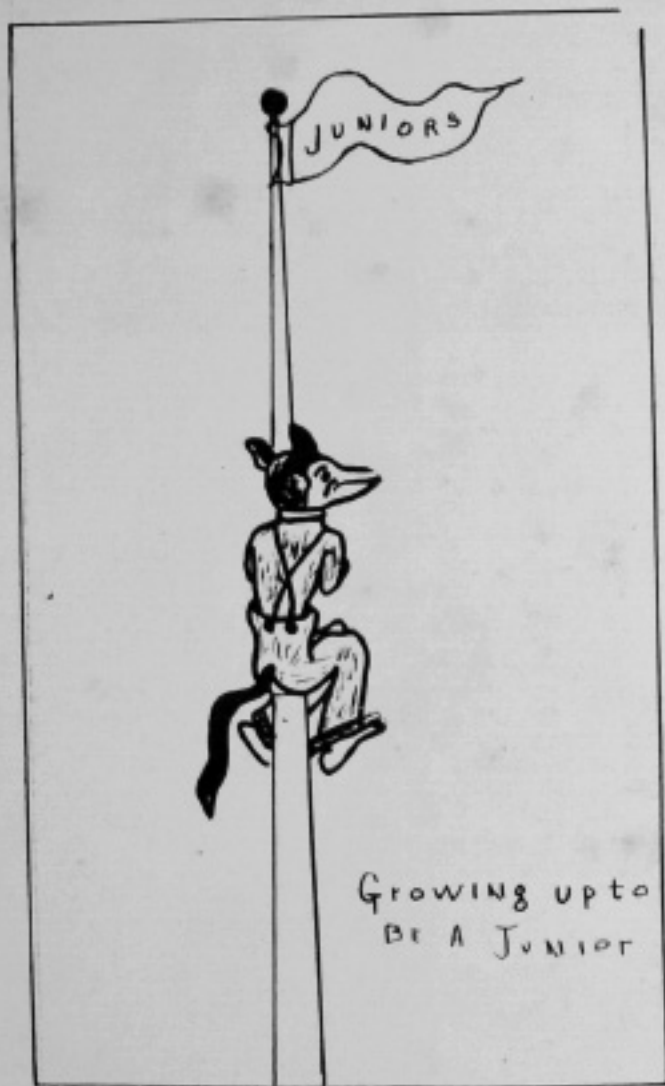

Growing up to  
BE A JUNIOR



*Dist. W. Anderson  
L. Denia Anderson  
H. Hall*

PRESIDENT  
L. Denia Anderson

VICE-PRESIDENT  
Ecy Hall

SECRETARY  
Marie Pope



## SOPHOMORES

The Sophomore class is third  
in line,  
And we shall never fall  
behind  
Dear classmates we aren't done,  
But our work has just begun.

Come on freshman and meet your  
court,  
For when you are a soph you will  
have to be a sport.  
The seniors look at us with a  
sigh,  
The juniors give us that knowing  
eye,  
Freshman, like the sophomore  
Try to reach that goal by and  
by.





Bailey, Mae C.  
Bell, Lois  
Bradley, P. D.  
Broadnax, Verna



Clark, Lawrence  
Darton, John  
Dowell, Wilbert  
Germany, Johnnie



Graham, Velma  
Hodge, James  
Kirk, Arleana  
Kirk, Felix



Lewis, Alvernia  
Mason, Elmer  
Mullis, Bernetta  
Odom, W. D.



Peters, Richmond  
Quarles, Florence  
Randle, Margarete  
Raulston, Christine



Richardson, Grady  
Robertson, Johnthan  
Robertson, Clem  
Turner, Marvin

WALKER, ETHEL  
WHEATLEY, WALTER  
WHITE, LILA



WALKER, EDDIE  
KINSEY, CLARA V.  
BURSON, BENNIE CARL



FLORENORY, PEARLIE  
WEEKS, O. D.  
KINSEY, CORINE



LEWIS, LIZZIE  
SULLIVAN, HULAND  
KENNON, TRUZELLA



JEFFERSON, MAE DEAL  
HASKELL, EARNESTINE  
MCDONALD, MOZELL



MOORE, ETHEL  
JOHNSON, VIRGINIA  
ODOM, ANNIE



EVANS, JESSIE  
WALKER, M. LULA  
SMITH, PREMIERO



# FRESHMEN



PRESIDENT  
Arthur King

VICE-PRESIDENT  
Norma Rushing

SECRETARY  
Avie Lee Watts

## FRESHMEN

We are just starting this wheel to turning  
 Up this great highway of learning  
 Though some of us are very young  
 And too, some are very strong  
 In due time will reach our goal  
 For we are freshmen whole heart and soul.



Ary, M.  
 Banks, F.  
 Brooks, H.  
 Burks, N.  
 Carter, J.  
 Cosby, D.  
 Cornelius, M.  
 Daniels, C.  
 Dowell, C.  
 Edwards, G.  
 Evans, E.  
 Forrest, M.  
 Hudson, B.  
 Hooge, G.  
 Hutchinson, B.  
 Jacobs, R.  
 Johnson, B.  
 Johnson, C.  
 Lacey, H.  
 Lakey, Z.  
 Lyles, E.  
 Newton, J.  
 Oliver, T.  
 Siah, R.  
 Stewart, A.  
 Taylor, H.  
 Taylor, L.  
 Thomas, W.  
 Williams, M.  
 Theus, M.  
 Wimberly, J.  
 Tims, G.  
 Wortham, O.  
 Warren, R.  
 Anderson, V.  
 Ealy, A.  
 Breadnax, I.  
 Watson, Cloyd  
 Henderson, M.  
 Arnold, B.  
 Hunter, J.  
 McInnes, R.  
 Walton, C.  
 Walton, C.  
 Walton, F.  
 Jones, M.  
 Merriee, H.  
 Allum, D.  
 Barnes, W.  
 Bailey, M.  
 Reader, H.  
 Whitaker, M.  
 Peters, C.  
 Mims, N.  
 Burson, A.  
 Allen, J. T.  
 Shyne, L.  
 Gooding, H.

1941 Wolf Staff



CLIFTON SHAW	Editor-in-Chief
CALVIN STRICKLAND	Business Manager
VERTIS MCGLOTHEN	Associate Editor
ADA MAE SCOTT	Assistant Business Manager
ARDENIA ANDERSON	Snapshot Editor
ELMER ANDERSON	Art Editor
TRAVIS THOMAS	Reporter
WILLIE R. REEDER	Reporter
CLOTAL THOMAS	Snapshot Editor
INEZ GREENARD	Reporter
LAURA QUARLES	Reporter
JESSIE EVANS	Reporter
ANNIE ODOM	Reporter
VIRGINIA JOHNSON	Reporter
ALLIE M. BURSON	Reporter
LESSIE B. TAYLOR	Reporter
ORLEAN WORTHAM	Reporter
WILLIAM THOMAS	Reporter
ANNIE L. THOMAS	Reporter





FRESHMAN COLLEGE CLASS

OFFICERS

CATHERINE KENNON	President
HUDOLPH JOHNSON	Vice-President
LILLIE V. ROGERS	Secretary
NANNIE LEE JOHNSON	Assistant Secretary
MRS. O. R. JONES	Treasurer

MEMBERS

Evela Brochas	LaVern Lewis
Madge Edwards	Bernice Emerson
Inez Greenard	Lillie B. Frazier
Laura Quarles	Mable Greenard
Ophelia Williams	Pauline Bell

Not Appearing on Picture

Mable Oliver	Myrtle E. Tims
--------------	----------------

SCHOOL LIFE



MISS WEBSTER



Hazel Jones

PRESIDENT OF STUDENT COUNCIL



Jessie Stone

WHO'S WHO



- |                                  |                   |
|----------------------------------|-------------------|
| MOST POPULAR GIRL _____          | Theda Thomas      |
| MOST POPULAR BOY _____           | Calvin Strickland |
| CUTEST GIRL _____                | Dollina Lewis     |
| BEST BOY ATHLETE _____           | P. D. Winston     |
| BEST GIRL ATHLETE _____          | Donzell Cosby     |
| BEST ALL-ROUND SENIOR GIRL _____ | Francis Shaw      |
| BEST ALL-ROUND SENIOR BOY _____  | Calvin Strickland |
| BEST ALL-ROUND JUNIOR _____      | Lenton Evans      |
| BEST ALL-ROUND SOPHOMORE _____   | Ardemia Anderson  |
| BEST ALL-ROUND FRESHMAN _____    | Velma Anderson    |
| MOST INTELLIGENT BOY _____       | Jessie Stone      |
| MOST INTELLIGENT GIRL _____      | Francis Shaw      |

SPORTS

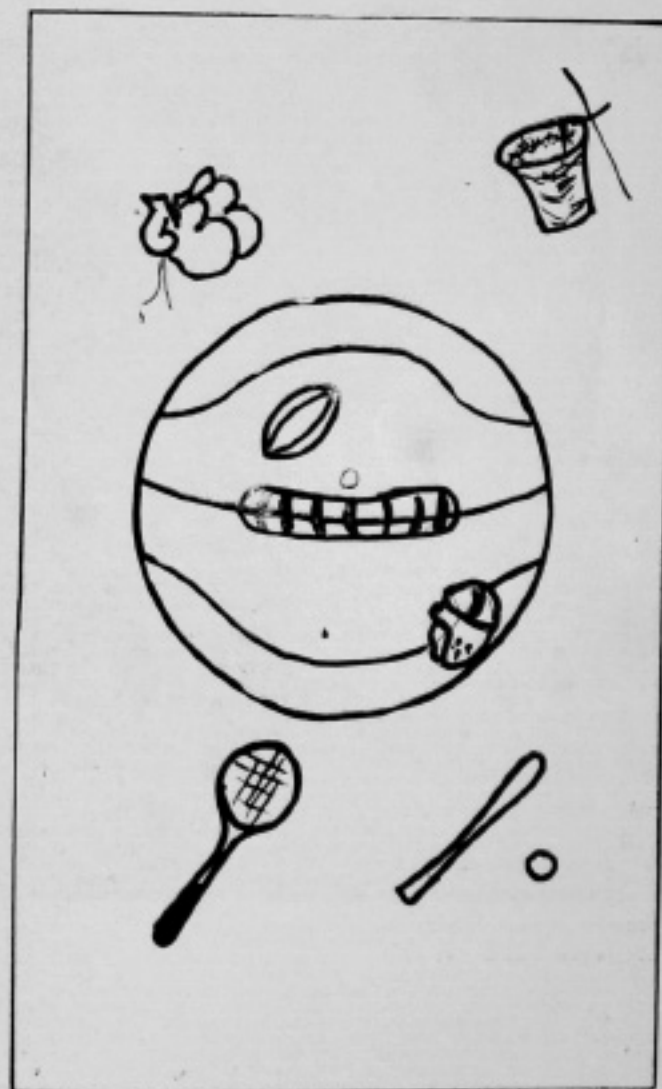



FOOTBALL TEAM



**FRONT ROW (Sitting)**

Edward Benton, Guard  
 Mack Cosby, Guard  
 Bob Hill, End  
 Lloyd Harris, Tackle  
 J. C. Eddings, Center

**SECOND ROW (Kneeling)**

Elmer Anderson  
 Leslie Seamster, End  
 Elton Thompson, Halfback  
 Walter Oliver, Halfback  
 Felix Kirk, Trainer  
 Jimmie Anderson, Tackle  
 O. D. Webb, Halfback  
 Eddie Washington, Guard  
 Alex Qualls, Guard (Captain)

**THIRD ROW (Standing)**

Coch Rhodes  
 James Hunter, Back  
 P. D. Winston, Fullback  
 R. T. Jackson, Tackle  
 Claude Gibson, Center  
 Harry Anderson, Tackle, Center  
 Felix Rhodes, Back  
 Robert McClendon

**Not Appearing on Picture**

Floyd Luke, Back  
 Tommie L. Winston, Quarterback  
 Cullen Rhodes, End  
 Robert Carter, End

OUTSTANDING FOOTBALL PLAYERS



WALTER OLIVER (Top Left)  
 ELMER ANDERSON, All-State Guard (Center)  
 EDDIE WASHINGTON (Top Right)  
 ALEX QUARLES, All-State Guard (Bottom Left)  
 HARRY ANDERSON (Bottom Right)

## BOYS BASKETBALL TEAM



## FRONT ROW (Kneeling)

Herman Cosby \_\_\_\_\_ Forward  
 John L. Ferguson \_\_\_\_\_ Guard  
 Felix Rhodes \_\_\_\_\_ Trainer  
 James Hudson \_\_\_\_\_ Center  
 Macon Allen \_\_\_\_\_ Forward  
 Joe N. Robins \_\_\_\_\_ Forward

## SECOND ROW (Standing)

Coch Rhodes \_\_\_\_\_  
 O. D. Webb \_\_\_\_\_ Guard  
 Leslie Seamster \_\_\_\_\_ Guard  
 P. D. Winston \_\_\_\_\_ Forward (Captain)  
 John Carter \_\_\_\_\_ Center  
 Elmer Anderson \_\_\_\_\_ Guard  
 Felix Kirk \_\_\_\_\_ Guard  
 Alex Qualls \_\_\_\_\_ Center (Manager)

## Pictures Not Appearing

Clem Robinson \_\_\_\_\_ Forward  
 Booker Hudson \_\_\_\_\_ Guard



P. D. WINSTON  
 Captain

## GIRLS BASKETBALL TEAM



Melv'na Moore \_\_\_\_\_ Guard  
 Barnetta Mullen \_\_\_\_\_ Forward  
 Mozell McDonald \_\_\_\_\_ Forward  
 Rosa Siah \_\_\_\_\_ Forward  
 Miss M. E. Jones \_\_\_\_\_ Coach  
 Margaret Handle \_\_\_\_\_ Forward  
 Clennie Edwards \_\_\_\_\_ Guard  
 Evelyn Brodus \_\_\_\_\_ Guard  
 Bertha Johnson \_\_\_\_\_ Guard  
 Donzell Cosby \_\_\_\_\_ Forward



DONZELL COSBY  
 Captain

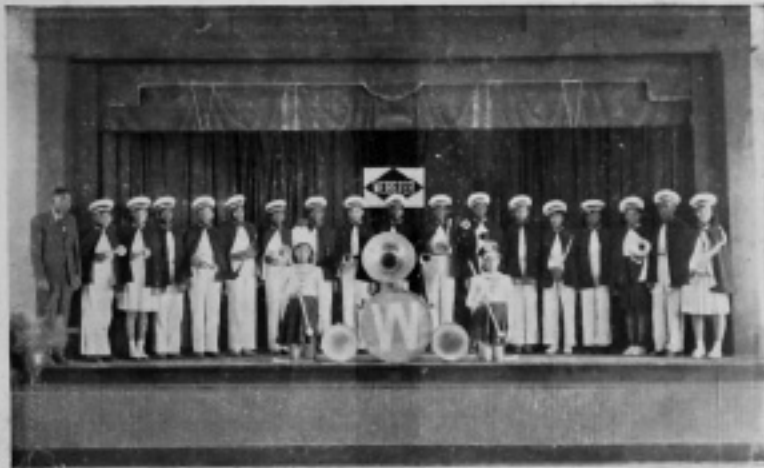

BAND



JUANITA ALLEN



RUBY JEWEL RUSHING

Drum Majors

THE ORCHESTRA

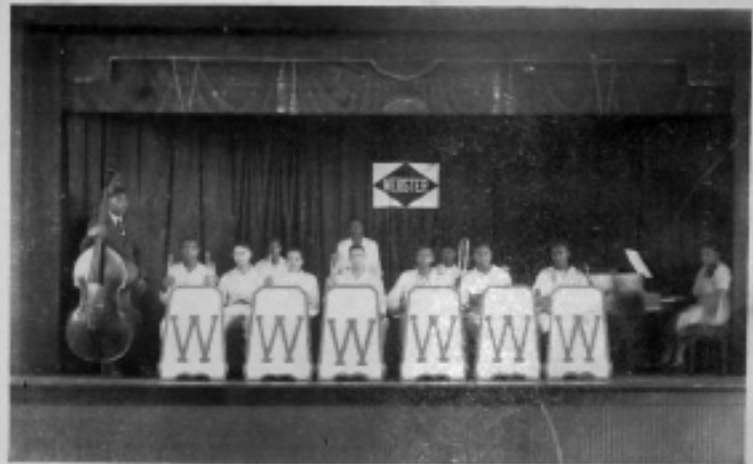

The instrumental division of the music department was organized in 1936 by Principal J. L. Jones with Mr. C. D. Gardner as instructor. Since this time this department has grown considerably and has served to stimulate the interest in music among students as well as giving those person with talent and opportunity to exhibit such talent.

Fiddlers The Wright - The Jones  
of  
Webster W. Leon (Bart) Meyer (Bass)  
 Hoopes (Trom) Miles, Jr.

Indone - Sax.  
 H.C. King - Sax.  
 O.W. Gray - Clar.  
 Rudolf Kipping Johnson  
 Maurin Turner  
 Clifton Shaw "Jazz"  
 Floyd Greenard - Trumpet

W. L. Jones



## SECOND BAND



## LYRE CLUB



## MIXED CHORUS



The mixed chorus was organized September 14, 1937. This organization is presented many times on the campus, in the city, in other nearby towns many times during the year.

It fosters monthly vesper services, which are very inspiring. The mixed chorus has a membership of thirty-eight. Since the establishment of this organization it has made rapid strides toward progress which it is constantly attaining.

Miss Alice Brown \_\_\_\_\_ Pianist  
Miss Myrtle Edwin Wright \_\_\_\_\_ Directress

## THE GIRLS GLEE CLUB



The Girls Glee Club was organized four years ago, strictly for students by Miss M. E. Wright. It is a very popular organization on the campus. It affords a wonderful opportunity for young women to develop an appreciation for the best music. The Girls Glee Club has appeared in Broadcast performances several times and won honor places at the District and State Rally which is sponsored by the L.I.A.L.A. It also renders special services on the campus.

## Members

Marguerite Adams  
Verna Broadnax  
Irma Broadnax  
Eunice Evans  
Jessie Mae Evans

Lila White

Clara V. Kinsey  
Emma Lou Kirk  
Dorothy McClendon  
Frances Shaw  
Theda Thomas

## TRIO



The youngest and most progressive organization in the music department is the Girls Trio. The group won first place in the District No. 5 of the L.I.A.L.A. The future holds much in store for these girls since they are only beginners in high school and have already shown unusual talent.

## MEMBERS

Lila Lee White	_____	First Soprano
Verna Broadnax	_____	Second Soprano
Clara V. Kinsey	_____	Contralto
Miss Myrtle Wright	_____	Pianist

## MALE GLEE CLUB



One of the chief means of spreading good will in the city is through the Male Glee Club, which consists of seventeen high school young men. Aside from regular appearances on the campus and in the city, this organization makes an annual caroling tour of Minden during the Christmas holiday season.

## THE OFFICERS

John L. Ferguson	President
Arthur Ford	Vice-President
Roy Hill	Secretary
Felix Rhodes	Treasurer
Miss Myrtle Wright	Directress

## MEMBERS

Woodrow Barnes  
Herbert Brooks  
Hosie Gooding  
O. W. Gray  
Agusta Green  
Lloyd Greenard

Jimmy Watson

Obie Jones  
George Kennon  
Webb Moore  
Jonzie Odem  
Richmond Peters  
Grady Richardson

## BOYS QUARTET



This is one of the outstanding musical organizations of the school. It won first place in the North Louisiana District Rally in 1940 and 1941 and second place in the State Rally in 1940. It is often called upon to sing at various programs and is one of the most useful agents in promoting good-will between school and community.

## MEMBERS

Obie Jones	First Tenor
Hosie Gooding	Second Tenor
Arthur Ford	Baritone
Richmond Peters	Bass
Miss Alice Brown	Directress



## MUSIC DEPARTMENT

In the year of 1936 the Webster Band was organized by the principal, Professor J. L. Jones, with Mr. E. D. Gardner as instructor. There were sixteen instruments bought by the school for this purpose. These are the pioneers of this great organization:

TRUMPETERS: Calvin Strickland, Rudolph Johnson and Marguerite Adams  
 CLARINETISTS: Mildred Washington and Jessie Stone  
 SAXOPHONISTS: Dorothy Spiller, Mable Leary and Clifton Shaw  
 BASS: Robert Kirk  
 TROMBONISTS: Odessa Strickland and Overlaster Hall; Alto Players—  
 Clarence Reed and Loyd Greenard; Baritone Player—Melrose Coleman.  
 DRUMMERS: Arthur King, Hortense Paine

About two years later the band was improved by a swing band. The Webster Society Syncopators made tours over many sections of North Louisiana. This organization is hailed and praised by everyone.

During the year of 1938 Calvin Strickland, first trumpeter, won first award in the district and state rallies. The following year the band made the trip and it placed as the second best in the State.

There has been an organization recently formed by the members of the band called the Lyre Club, which is making rapid progress.

## GIRLS HI-Y



The Girls Hi-Y was organized October 5, 1935 by Miss Tess G. McGhee. For many years this organization has been one of the most outstanding organizations on the campus. Its motto is: "Not for ourselves, but for others." The Girls Hi-Y is affiliated with the State and National Hi-Y. The Vice-President of the State Hi-Y is Barnetta Mullin, a Webster student. Each year the organization sends delegates to various conferences which proves to be very helpful. The Girls Hi-Y has sponsored many educational, religious and social programs. Its aim is to be an organization of service to all.

## OFFICERS

Theda B. Thomas	President
Dorothy Mims	Secretary
Marguerite Adams	Vice-President
Ada M. Scott	Assistant Secretary
Clara V. Kinsey	Chaplain
Mable Leary	Sergeant-at-Arms
Miss Tess G. McGhee	Sponsor

## BOYS HI-Y



Webb Moore \_\_\_\_\_ President  
 Elmer Anderson \_\_\_\_\_ Vice-President  
 Clifton Shaw \_\_\_\_\_ Secretary  
 Mr. Sidney Stephenson \_\_\_\_\_ Treasurer (Sponsor)

## Front Row:

Jennie Odum  
 Grady Richardson  
 Walter Wheatley  
 Wilbur Dowell  
 Herbert Brooks  
 Lawrence Clark

## Second Row:

David Allums  
 W. D. Odum  
 O. W. Gray  
 Frank Dennis  
 Woodrow Barnes  
 Ardenia Anderson  
 Jimmie Watson

## Third Row:

Felix Rhodes  
 Calvin Strickland  
 Arthur King  
 Lenton Stone  
 Jessie Stone  
 John Copes  
 Andrew Burson

## Fourth Row:

R. T. Jackson  
 Claude Burson  
 James Reed  
 George Wheatley  
 Henry Miles  
 George Kennon  
 Enoch Kennon  
 Arthur Ford

## Fifth Row:

Alex Qualls  
 Roy Hill  
 Obie Jones  
 Vertis McGlothlen

## POETRY CLUB



The Poetry Club represents one phase of the literary activity in our school. Students are given the opportunity to express their thoughts other than through composition. This club was organized during the school year 1939-40. Much initiative has been shown on the part of the club members. Several programs have been presented by this organization. All numbers presented on these programs were written by the club members. The aim of the club is to develop more interest and appreciation in the literary phase of our lives.

## OFFICERS

Clifton Shaw \_\_\_\_\_ President  
 Calvin Strickland \_\_\_\_\_ Vice-President  
 Ruby Lee Kinsey \_\_\_\_\_ Secretary  
 Miss Marguerite Jones \_\_\_\_\_ Sponsor

## MEMBERS

Lenton Evans  
 Harold McKinzie  
 Emma L. Kirk  
 Annie Odum

Ardenia Anderson  
 Jessie Evans  
 Grady Richardson  
 Juanita Allen

Glennie Winston

TASTE BASTE CLUB



OFFICERS

Mable Leary	President
M. neola Kennon	Vice-President
Mae Deal Jefferson	Secretary
Velma Anderson	Assistant Secretary
Misses White and Eagle	Sponsors

Cloteal Thomas	Ada Mae Scott
Addie B. Kennon	Theo Van Obsydale
Hazel Jones	Rosa Mae Jacobs
Edna Ferry	Corine Kinsey
Verneda Wertham	Ethel Nunley
Doshie Lee Jackson	Martha Jane Whitaker
Margaret Handle	Vashti Pickens

Nonnie Burk

PALS OF PLEASURE  
and  
Social Educational Club



OFFICERS

Christola Harvey	President
M. neola Kennon	Vice-President
Annie Lee Thomas	Secretary
Dorothy Holland	Assistant Secretary
Miss M. K. Eagle	Sponsor

MEMBERS

FIRST ROW (Left to Right)  
 Tiny Mae Washington  
 Mineola Kennon  
 Rosa Lee Thomas  
 Ethel Lee Wright  
 Annie Lee Thomas  
 Dorothy Lee Thomas  
 Vastie Pickens

SECOND ROW (Left to Right)  
 Pauline Booker  
 Mittle B. Davidson  
 Eunice Jefferson  
 Arline Jackson  
 Mable V. Leary  
 Virginia Moore  
 Mildred J. Washington

Christola Harvey



PATROL FORCE



MEMBERS

Roy McClendon  
 R. T. Jackson  
 Roy Hill  
 Clifton Shaw  
 Harry Taylor  
 Gertrude Toms  
 Deserine Walker  
 Rosie Jones  
 Ruby Kinsey  
 Lala White  
 Earnestine Law

Dorothy Mims  
 Juanita Allen  
 Hayward Anderson  
 W. D. Odom  
 Willie J. Strickland  
 Otis Harris  
 Willie B. Gilbert  
 James Jackson  
 Mable Bailey  
 Odell Scott  
 ... ..

BOY SCOUTS



Roy McClendon  
 Luther Wilson, Jr.  
 Rudolph Forrest  
 Eugene Whitt

Charlie Chatman  
 James Bailey  
 Fred Harris  
 Alton Gandy

Nathaniel Jackson

The purpose and aim of this organization is character building, americanization and citizenship training.

## STUDENT COUNCIL



## OFFICERS

Jessie Stone	President
Lenton Evans	Vice-President
Inez Greenard	Secretary
W. D. Odom	Treasurer
Mrs. O. R. Jones	Sponsor

## MEMBERS

Rudolph Johnson	Cora Bryant
Lein Mae Washington	Maggie Lyons
Ozell Crawford	B. F. Taylor
Robert McClendon	Bertha Forrest
Clara V. Kinsey	Ruby Lee Kinsey
Eunice Evans	James Jackson
Willie B. Gilbert	Harry Anderson
Arthur King	Ardenia Anderson
Hayward Anderson	LEONARD SNOW
	Gertrude Tims

## Those Not Appearing on Picture

Tessie Mae Sparks — Marie Pope — Hosiie Gooding

## THRIFT BANK



The Thrift Bank was organized in 1938 and has grown considerably. It helps students in acquiring a desire to be thrifty. Every year dividends are paid.

JUNIOR SOCIALITES



OFFICERS

Ethel Nunley _____	President
Cloteal Thomas _____	Vice-President
Verneda Wortham _____	Secretary
Ada Mae Scott _____	Social Director

This organization is composed of tenth grade home-makers and the purposes are as follows: To gain insight on social graces; to establish ideals and ideas of finer womanhood and to teach worthy use of lesiure.

NEW FARMERS OF AMERICA



The New Farmers of America, under the instruction of Mr. Noel Bickham for the past four years, has some worthy accomplishments to their credit. In the agricultural department, young men get training of leadership and much experience that can only be obtained in that department. It is the custom of this chapter to do various community services. Every Christmas the members contribute to the poor and needy through a joy fund.

The rating of the chapter has been raised considerably; it now has about seven improved farmers and two modern farmers. Some of the efficient leaders who ably assisted the chapter in obtaining and maintaining its high standards are: Webb Moore and Jessie Stone, candidates for the degree of Modern Farmer.

The New Farmers organized a Thrift Bank two years ago which is giving students experience in banking.



## DRAMATICS CLUB



In developing the artistic side of students the Dramatics Club has done much. This club is a member of the Louisiana Inter-Scholastic Athletic and Literary Association and each year presents at least three one-act plays and one three-act. The one-act play consisting of the best literary and dramatic qualities is presented each year at the District Drama Festival of the L.I.A.L.A.

## PARENT-TEACHER ASSOCIATION



## MEMBERS

Mrs. Mabel E. Leary	Sponsor
Mrs. Annie Ross	President
Mrs. Ruth Strickland	Vice-President
Mrs. Nestie Forrest	Secretary
Reverend Napoleon Lewis	Chaplain
Mrs. B. W. Williams	Chairman, Banking Committee

CARTOONS



CARTOONS



1941 WOLF

SNAPSHOTS





## SNAPSHOTS



## CAN YOU IMAGINE? . . .

Mr. Rhodes going to Mr. George Johnson's to get a haircut and a shave and Mr. Rhodes being so tall that Mr. Johnson had him to stand down stairs at the hall while he went up stairs and worked on his hat rack.

Miss Brown smiling and holding a conversation for three hours.

Miss Wade in a big hurry.

Miss McGhee reducing.

Eunice Jefferson in a pleasant mood.

Miss Rosa Thompson scolding the students.

Mr. Hayes not chewing.

Richmond Peters applying for a job on Broadway in "Native Son."

Miss Wright climbing a telephone post to get a hamburger.

Alverna Lewis wearing shoes No. 5½.

Prof. Jones breaking the ice in the fish pond.

Mrs. O. R. Jones staying in a pleasant mood all day speaking on the Lend-Lease bill.

Webb Moore taking Jessie Evans to the show.

Prof. Jones giving away a penny.

Mrs. White Controlling her temper.

Miss Wright being in love.

Mr. Bickham walking without his hands in his pockets

Velma Anderson being quiet.

Seeing Jessie Stone's shoes shined.

## H U M O R

Ardenia Anderson carrying a write-up from Miss Wade to Miss Dargan—

ARDENIA: Miss Dargan, Miss Wade said if there are any dramatical errors in this please correct them.

MISS DARGAN: Don't tell that on Miss Wade.

ESTELLA PIERCE: Miss White, those are beautiful shoes. I bet you paid \$3.00 or \$4.00 for them.

MISS WHITE: Honey, these are Red Cross shoes; you know what I mean.

ESTELLA: Oh! yes ma'am, you mean you didn't have to pay for them; they gave them to you.

Mr. and Mrs. Jones on the way to Shreveport—

MRS. JONES: "Watch out there Joe, you are driving too fast."

MR. JONES: "Oh! Olee, I've been driving cars since I was 25 years old."

MRS. JONES: "Oh! Joe, you know they weren't driving cars when you were 25 years old."

**ADS**

•  
WE THANK YOU FOR YOUR AD

*Congratulations*

AND BEST WISHES

— to —

WEBSTER PARISH TRAINING SCHOOL

**Minden Bank and Trust Company**

WE HAVE ALWAYS BEEN ACTIVE IN THE INTEREST  
OF CITIZENS OF MINDEN AND  
WEBSTER PARISH

●  
**MINDEN COTTON, OIL AND ICE COMPANY**



1941 WOLF

*Best Wishes*

FROM

**Peoples Bank and Trust Company**

1941 WOLF

**Benevolent Service Insurance Company, Inc.**

*Funeral Service, Policies and Benevolent*

*Funeral Parlors*

Minden, Louisiana  
420 E. Union Street

Shreveport, La.  
1624 Milan St.  
Phone 6895

*Ambulance Service*

1941 WOLF

COMPLIMENTS

of

**Andress Motors Company, Inc.**

PRODUCTS OF THE FORD MOTOR COMPANY

Minden, Louisiana

**Cold...Ice-cold...  
pure as sunlight**



**Pause...at  
the familiar  
red cooler**

**COCA-COLA BOTTLING CO.**

LARRY HUNTER

PHONE 15

COMPLIMENTS

of

**Rex and Scout Theaters**

COMPLIMENTS

— of —

**WEBB HARDWARE AND FURNITURE CO., Ltd.**

PHONE 16

Minden, Louisiana



COMPLIMENTS

**Standard Chevrolet Corporation**

OLDSMOBILES — CHEVROLET SALES AND SERVICE

CONGRATULATIONS, WEBSTER!

**COLORED FUNERAL BENEFIT ASSOCIATION***Burial Protection for the Family*

AMBULANCE SERVICE DAY AND NIGHT

Phone 439

Minden, La.

## BRANCH OFFICES

Shreveport, Louisiana  
 Jonesville, Louisiana  
 Lake Charles, Louisiana

Phone 9546  
 Phone 20  
 Phone 4173

B. W. Williams, President      James Kennon, Vice-President  
 Mrs. Doretha Talley, Secretary

COMPLIMENTS

**Crighton Hardware Company**

---

**R. H. Miller**

INSURANCE IN ALL ITS FORMS

*Established 1890*

MINDEN

LOUISIANA

COMPLIMENTS

**CITY DRUG STORE**

*"Your Prescription Druggist"*

PHONE 141

---

COMPLIMENTS

**Kennons Grocery Store**

COMPLIMENTS

**Minden Lumber Yard**

---

COMPLIMENTS

**Brown Goodwill**

**Dr. J. A. Phillips**

*Physician and Surgeon*

**Dr. C. W. Sims**

*Dentist*

MINDEN, LOUISIANA

---

**WESTERN AUTO ASSOCIATE STORE**

The Big 5 that has made Western Auto Stores famous are Davis Delux Tires, Wizard Batteries, Good Peen Oil, True Tone Radios, and Western Flyer Bicycles. We also feature a big line of garden tools, poultry netting, Lawn mow rs, Electrical appliances, Fishing tackles at big savings.

Buy at the Friendly Western Auto Store and Save

PHONE 563

A. J. Price, Owner

COMPLIMENTS

**J. B. Flewellyn**

**AL-N-WAY**

*Expert Cleaning and Pressing*

PHONE 233

**MITCHELL'S STUDIO**

The Wolf's Photographer

A. T. MITCHELL

**DAVID BROTHERS DRUG STORE**

*"Your Prescription Druggist"*

Lunches — Sandwiches — Drinks

PHONE 505

MINDEN, LA.

**McInnis Insurance  
Agency, Inc.**

GENERAL INSURANCE

Minden Louisiana

COMPLIMENTS

**Parker Buick Company**

*"Best Buick Yet"*

135 E. Union St. Phone 666  
Minden, La.



1941 WOLF

Scriba

