

LOWERY HIGH SCHOOL

DONALDSONVILLE, LOUISIANA

1953

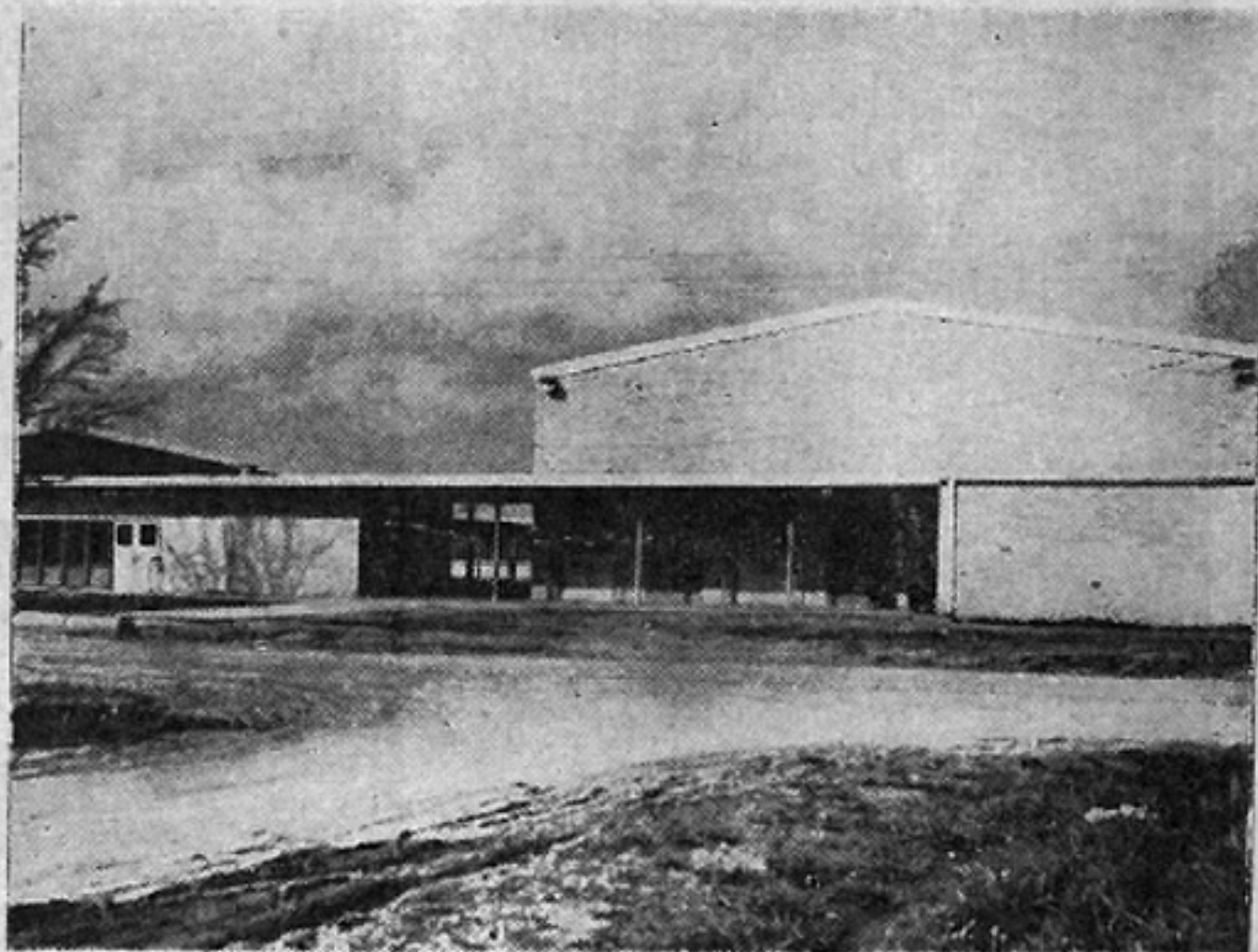

"Education makes a people easy to lead, but difficult to drive; easy to govern, but impossible to enslave."

—Lord Brougham

Donaldsonville, Louisiana

May 18, 1953

Dear Patrons and School Officials:

We will conduct the final activities for the 1952-53 school session on June 5, 1953. The entire staff of Lowery High School is grateful for the fine support and cooperation you have given in making this a successful school year. We are anxious to keep a very close relationship between our patrons and teachers in order to assure the right type of community living for our children.

Our 1953 graduating class consists of twenty-three (23) girls and nineteen (19) boys.

Our new plant has made it possible for the teaching staff to do better work. Patrons have shown more interest in the total school program. It is gratifying to see how the community as a whole is embracing realistically the problems of education. To continue our present rate of progress, we must keep in mind at all times that the primary reason we have schools is to train and develop children.

Very truly yours,

E. C. Land Principal & Staff

LOWERY HIGH SCHOOL

BECK'S STUDIO

Portraits, Roll Film Service, Cameras
509 Railroad Avenue

Phone 280 Donaldsonville, La.

WEILL'S DEPARTMENT STORE

Prices bring you In—Quality brings
you back.

Phone 260
Donaldsonville, La.

**MATASSA'S ELECTRICAL &
FURNITURE STORE**

Phone 384 222 Railroad Ave.
Donaldsonville La.

A. PIZZOLOTA'S CASH STORE

Donaldsonville, La.

DIXIE PHARMACY

Donaldsonville, La.

MOORE'S JEWELRY STORE

Donaldsonville, La.

NIXON'S DRY CLEANERS

For Dependable Service Call 237
420 Williams Street
Donaldsonville, La.

THE CHIEF PUBLISHING CO.

Publishers of The Donaldsonville Chief
C. J. Dugas, Editor
J. Paul Bourgeois, Publisher
Donaldsonville, La.

LAWSON'S SHOE HOSPITAL

Invisible Soling a Specialty—Good
Army Shoes. We strive to serve you
with the best in Shoe Repairing
Dial 285

Compliments of
MR. & MRS. RAY BLOUIN

LOWERY HIGH SCHOOL

Baccalaureate Exercises

Sunday, May 31, 1963

4:30 p. m.

Processional

Class of '53

Lift Every Voice and Sing

Johnson-Johnson

Audience

Invocation

Rev. A. C. Daniels

Medley of Negro Spirituals

Introduction of Speaker

E. C. Land, Principal
Lowery High School

Sermon

Rev. R. Douglas Thomas,
Pastor Progressive
Baptist Church
Baton Rouge, La.

Offertory

Musical Selection

Arr. Dett

"You Got to Reap Just What You Sow"

Announcements

Benediction

Recessional

Class of '53

LOWERY HIGH SCHOOL

Graduation Exercise

Thursday, June 4, 1933

8:00 P. M.

Processional		Mendelssohn
	Class of '53	
Star Spangled Banner		Key
	Audience	
Invocation		Rev. Emile Johnson
Musical Selection		Warren
	"God of Our Fathers"	
Introduction of Speaker		E. C. Land, Principal Lowery High School
Commencement Address		R. W. E. Jones, President Grambling College Grambling, Louisiana
Musical Selection		Beethoven
	"The Heavens Resound"	
Awarding of Diplomas		Dr. Percy H. LeBlanc President, Ascension Parish School Board
Solo	"I Love Life" Delores Augusta	Cassel and Zecca
Special Awards		
Musical Selection		Herbert
	"Italian Street Song"	
Benediction		
Recessional		Mendelssohn
	Class of '53	



JESSE JAMES BARTLEY
Class President . . . Student
Council President; Baseball;
Southern University; Sec-
ondary Education



BETTY MAE MITCHELL
Class Vice-President; Editor
"The Tiger"; Chorus; Dra-
matics; Southern University;
Secondary Education



ANDREW SCOTT
Tuskegee Institute
Building Construction



**JOYCE CLAUDETTE
SMITH**
Recording Secretary; Chor-
us; Dramatics; Southern
University; Secondary Edu-
cation



MARIE LANDRY DUDLEY
Financial Secretary; Dra-
matics; Grambling College;
Elementary Education



**GRACELY MARGARET
POLETE**
Chaplain; Chorus; Dillard
University; Music



ALINE JACKSON
Chorus; Southern University
Elementary Education



THOMAS JEROME
MADISON
Southern University
Secondary Education



MILDRED JANICE
HAYMOND
Basketball . . . Southern
University; Elementary Edu-
cation



NORMAN GORDON
LANDRY
Basketball
Commercial Education



BERTHA MAE DAVIS
Leland College
Secondary Education



HERMAN JAMES
BRUNSWICK
Basketball; Baseball; Chorus
Senior Representative on
Student Council; Southern
University; Secondary Edu-
cation



SHIRLEY OPHELIA
PRICE
New York University
Home Economics



CLARENCE SKINNER, JR.
Basketball . . . Baseball
Grambling College
Physical Education



EVELYN FRANK
New York University
Secondary Education



ANDERSON CARTER, JR.
U. C. L. A.
Secondary Education



ODESSA MARIE
WILLIAMS
Basketball; Tuskegee Insti-
tute; Secondary Education



EDNA MAE LAWSON
Dress Making



JOSEPH EDWARD JONES
Senior Representative on
Student Council; Baseball
Business Education



ALICE MAE WILLIAMS
Basketball; Chorus; Xavier
University . . . Elementary
Education



LUCIAN JUDE GIBSON
Basketball; Armstrong Busi-
ness School; Business Educa-
tion



JUANITA WILLIAMS
Nursing; Wayne Hospital
Chicago, Illinois



ISOM SAUNDERS, JR.
Chorus; Barber



DELORES SHERALD
AUGUSTA
Chorus; Dramatics; South-
ern University



EDGAR ANSEL BRAUD

Industrial Arts



ELLA MAE GALLON

Chorus; Softball; Grambling
College; Elementary Educa-
tion,



JAMES CHAS. THOMAS

Basketball . . . Baseball;
Dillard University
Secondary Education



ETHEL MAE CAMPBELL

Pharmacy

Xavier University



CHARLES ARTHUR MILLS

Basketball

Commercial Education



IVORY YVONNE

LEAVINGS

Chorus . . . U. C. L. A.

Elementary Education



SHIRLEY CORALEE
JOSEPH

Chorus; Southern University
Elementary Education



DANIEL WALKER
Engineering



INEZ MARIE HILL
Elementary Education
Southern University



ERNEST CHAS. FOSTER
Southern University
Industrial Arts



OLLIE MAE WILLIAMS
Chorus . . . Katie's Beauty
School; Beauty Culture



CHARLES B. BELL
Industrial Arts



JOHN WESTLY

Basketball
Brickmasonry



MILLIE CALLIE
HAMILTON

Nursing: Charity Hospital
New Orleans, La.



CLARENCE PERKINS

Southern University
Elementary Education



EVELYN WILLIBY

Louisiana State Barber's
College; Barbering



MACK JOHN JULIEN

Chorus; Southern University
Elementary Education



JACQUELINE MARIE
LANDRY

Grambling College
Elementary Education

CLASS NIGHT

Tuesday, June 2, 1953 — 8:00 P. M.

Processional		Class of '53
America		Smith & Carey
	Audience	
Invocation		Gracelyn Polete
Greeting		Clarence Perkins
Musical Selection		Class of '53
	"Aloha Oe"	
Class History		Evelyn Frank
Class Poem		Aline Jackson
Solo		Dolores Augusta
	"A Perfect Day"	
Class Prophecy		Herman Brunswick
Our Goal: Perfection		Joyce Smith
Solo		Isom Saunders
	"My Task"	
The Burden of Tomorrow		Betty Mitchell
Class Will		Shirley Joseph
Class Song		Class of '53
President's Message		Jesse Bartley
Giftorian		Ernest Foster
Passing of Torch		Jesse Bartley
Remarks and Announcements		
Benediction		Thomas Madison
Recessional		Class of '53

SCHOLARSHIPS AND AWARDS

ASCENSION PARISH TEACHERS ASSOCIATION SCHOLARSHIP \$100.00

Maintaining highest average during four years high school

COMMUNITY SCHOLARSHIP 50.00

Maintaining second highest average during four years
years high school

BUSINESS ENTERPRISES SCHOLARSHIP 50.00

Maintaining third highest average during four
years high school

ZETA PHI BETA AWARD 35.00

Outstanding qualities of "finer womanhood" and
scholastic achievements

SOUTHERN UNIVERSITY AWARD 25.00

P. J. WRIGHT AWARD

Most helpful girl during four years of high school

AMERICAN LEGION AWARDS

Boy and girl maintaining highest averages
during four years high school

VETERANS OF FOREIGN WARS AWARD

Boy and girl rendering greatest service in all
areas during four years high school

ATTENDANCE AWARDS

Students who attended school 180 days during 1952-53 session

FACULTY AND STAFF OF LOWERY HIGH SCHOOL

E. C. LAND B. A. Bishop College M. Ed, Atlanta University President, La. Assn. of High School Principals	Principal
A. C. DANIELS B. A. Leland College	Assistant Principal
CLINTON E. SMITH B. S. Southern University	General Business Secretary
MISS ODILE M. JOHNSON B. S. Southern University Graduate Study: University of Illinois Delta Sigma Theta Sorority	General Business - English
MISS BERNARDINE V. CARUTHERS B. A. Tennessee State University Delta Sigma Theta Sorority	English
MISS MAMYE E. DENNIS B. A. Prairieview College	Music
MISS VIVIAN A. FRANKLIN B. A. Xavier University Graduate Study: Hampton Institute, University of Illinois Alpha Kappa Mu Honorary Society Zeta Phi Beta Sorority	Librarian - Mathematics
LAWRENCE W. BUTLER B. S. Southern University	Mathematics - Science
MISS CLAUDIA M. JOHNSON B. A. Southern University Alpha Kappa Mu Honorary Society Delta Sigma Theta Sorority	Social Studies
MISS HAZEL E. SMITH B. S. Southern University	Home Economics
MRS. IONA J. STEWART B. S. Southern University Further Study: Tuskegee Institute	Home Economics
ALFRED STEWART B. S. Southern University Further Study: Tuskegee Institute	Agriculture
H. M. MARTIN B. S. Leland College Further Study: Hampton Institute	Industrial Education
MRS. MATTIE F. DANIELS B. A. Leland College	Jeanes Supervisor

MRS. DOROTHY S. JULIEN B. S. Xavier University	7th & 8th Grades
MISS CLARA JACKSON B. A. San Francisco State	7th & 8th Grades
MISS INEZ S. LEVY Xavier University	7th & 8th Grades
MRS. BIRDIE R. BRITTAIN B. A. Leland College	7th & 8th Grades
MRS. HAZEL D. CLARK B. A. Leland College	6th Grade
MRS. MYRTLE C. MARTIN B. A. Xavier University	5th Grade
MRS. MADGE M. WILSON B. S. Xavier University	5th Grade
MRS. DOROTHY B. FRENCH B. A. Leland College	4th Grade
MISS VIVIAN V. OWENS B. S. Grambling College	4th Grade
MRS. EMMA L. SIMS B. S. Grambling College	3rd Grade
MRS. JESSIE T. GIBSON Xavier University	3rd Grade
MRS. BEATRICE B. REDMOND B. A. Southern University	2nd Grade
MISS EVELYN W. PIERCE B. A. Leland College	2nd Grade
MRS. GWENDOLYN A. McSWEEN B. A. Southern University Further Study: University of Illinois Colorado State Teachers College	1st Grade
MISS HELEN B. MITCHELL B. A. Grambling College	1st Grade
MRS. GLORIA G. RICARDO B. A. Southern University Delta Sigma Theta Sorority	1st Grade

JANITORS — Kelly Dominick, Edward Dominick

LUNCHROOM WORKERS

Mrs. Rebecca Coco, Mrs. Alma Dominick, Miss Katie Dorsey

Mrs. Beulah Jones, Mrs. Victoria Hubbard

EDITORIAL STAFF

1952-53



The editorial staff giving a final check to the school paper. Our patrons are informed about the school program through school publications.



The Ascension Parish Teachers Association presented Mrs. Mary McLeod Bethune, an outstanding leader in Community Education.

Mrs. Bethune is the founder, President-Emeritus of Bethune-Cookman College, Daytona Beach, Florida; Founder, President-Emeritus of the National Council of Negro Women, Washington, D. C. The National Council of Negro Women is the greatest force for the united effort of Negro Women in their integration into the program of womanhood of America and of the world.

She is a great national and international leader in the affairs of race relations; a philosopher in her interpretation of the common people of the world; a great humanitarian, known now as the "First Lady" of Negro America. She is a woman of great force and courage and faith.

HOME GAS & APPLIANCE CO.
Donaldsonville, La.

FIRST ISRAEL BAPTIST CHURCH
Rev. A. C. Daniels, Pastor
Belle Alliance, La.

MARTIN-GONZALES INSURANCE
COMPANY
Donaldsonville, La.

ED BAHRY
General Electric Dealer and Dixie
Auto-Lee Store
Long Easy Terms
Phone 206, Donaldsonville, La.

FIRST NATIONAL BANK
IN DONALDSONVILLE
Donaldsonville, La.

B. LEMANN & BRO., INC.
Donaldsonville, La.

BLUM'S MILLINERY SHOP
Ladies' Ready-to-Wear Garments
Telephone 462
Donaldsonville, La.

ROSSIE'S 5 - 10 and \$1.00 Store
510 Railroad Avenue
Dry Goods, Notions, Hardware, Cos-
metics, Ladies' Ready-to-Wear Gar-
ments, Hosiery, Lingerie, Men's and
Boys' Shirts and Pants
Donaldsonville, La.

PHILIP FERRIS
Groceries, Fruits, Vegetables, Sea
Food, Cafe and Bar
Phone 513-212 Railroad Ave.
Donaldsonville, La.

WRIGHT FURNITURE COMPANY
622 Railroad Avenue
Donaldsonville, La.