

# LOWERY HIGH SCHOOL

## Donaldsonville, Louisiana

### 1950

"One generation shall praise Thy works to another, and shall declare Thy mighty arts." —Psalms 145:4

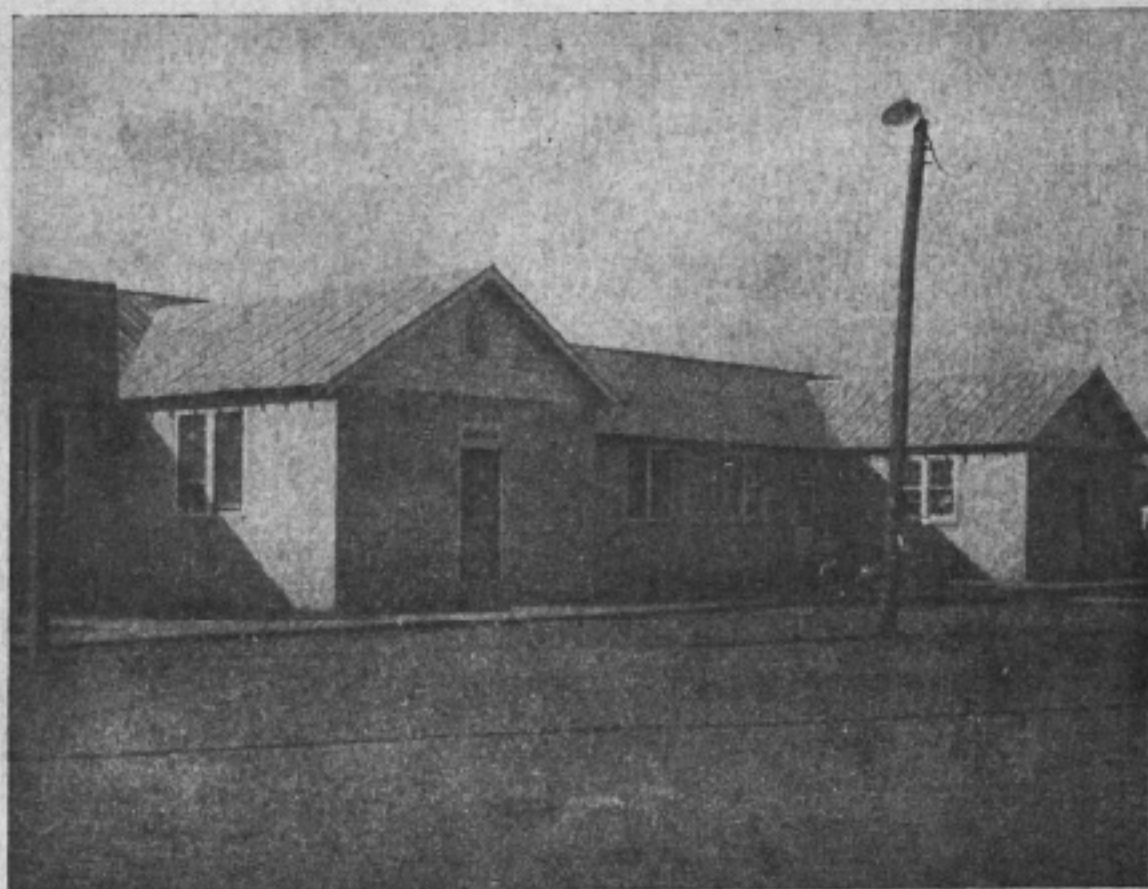

We are happy to feature our lunchroom which was started in 1948. It is indeed gratifying to think of the donations given by the many friends of the school and its program of Improving Living Through Education.

Our children, patrons, and teachers will have a better opportunity to practice and live through an improved nutrition program.

I wish to thank all of you who have contributed to this much needed project. It could not have been done without your support.

E. C. LAND, Principal

"Children are an heritage of the Lord."

Psalms 127:3

Lowery High School  
Donaldsonville, Louisiana  
May 3, 1950

Dear Patrons and School Officials:

Our children are the only means by which we pass on the human qualities of community life. We should become more concerned about such basic needs as health, recreation, education, nutrition, and all aspects of emotional development of our youth. Indeed, we are justly obligated to make life better for others in order to continue improvement in the American way of life.

To me, the lunchroom featured in this program represents what could be done in all phases of education in community life, providing each citizen, organization, and agency realize the importance of having a school adequate to meet the needs of all the children in the community. Working cooperatively and planning jointly for a total educational program should be done in order to assure our children an enlightened and enriched life. We at Lowery have made much progress toward providing for the nutritional needs of our children.

We are now confronted with the serious problem of school expansion. Our total school membership has increased from 284 in 1938 to a membership of 612 in 1950. The elementary grades increased from 234, 1938 to 478, 1950. The high school increased from 50, 1938 to 134, 1950. The teaching staff increased from 9 in 1938 to 21 in 1950. A slight look at the trend of increased enrollment will indicate the seriousness of our need for additional buildings and school facilities. We as patrons of this community should embrace this vital need as matured and up right citizens. To fail this large number of school children who have presented themselves to us for education and guidance is not conceivable. The great challenge is now at hand. What are we going to do about it?

Very truly yours,  
E. C. LAND, Principal

## NEW FARMERS OF AMERICA



Agriculture was added to our school program this session. Our boys will be given an opportunity to study the fundamental principles of farming. Leadership training is taught through clubs, contests, special programs, and projects such as NEW FARMERS OF AMERICA.

## NEW FARMERS BANQUET

Fathers, Mothers - Sons

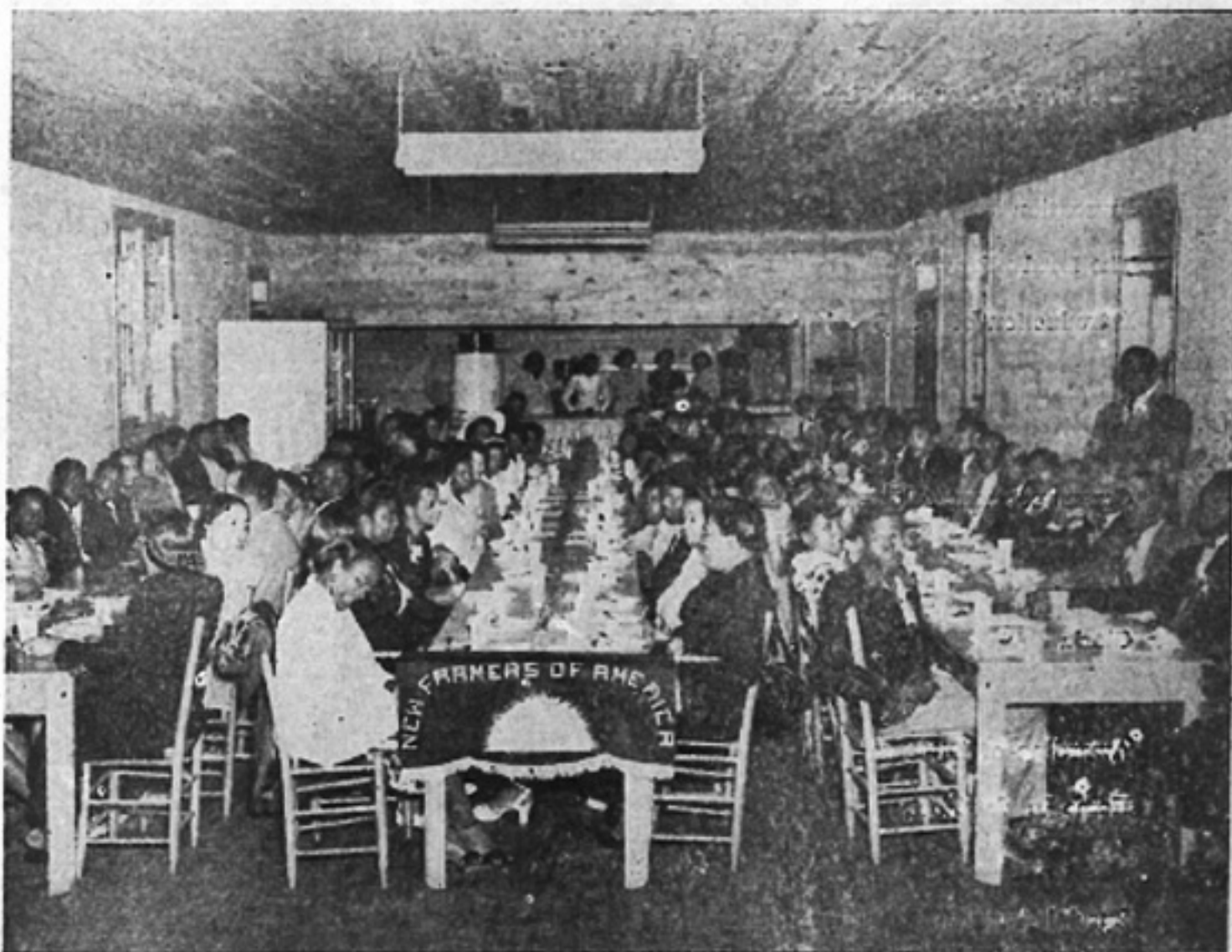

Under the supervision of their instructor, Mr. Alfred Stewart and the students planned a poultry project. A detail study of selection, care, and feeding chickens was made. The project was climaxed with a Fathers, Mothers - Sons Banquet at which they served the chickens raised.

# GRADUATION EXERCISES

+

May 25, 1950

8:00 P. M.

Lowery High School

Processional

Mendelssohn

Class of '50

Lift Every Voice and Sing

Johnson

Audience

Invocation

The Lord's Prayer

Malotte

Introduction of the Speaker

E. C. Land, Principal  
Lowery High School

Mixed Chorus

Commencement Address

Dr. L. L. Boykins, Director  
Education Department  
Southern University  
Baton Rouge, Louisiana

Gloria

Haydn

Mixed Chorus

Awarding of Diplomas

Home In 'dat Rock

Hall

Mixed Chorus

Special Awards

Remarks

Superintendent L. J. Babin

Announcements

Hallelujah Chorus

Handel

Class of '50

Benediction

Recessional

Mendelssohn



**OLEVIA BATISTE**

Donaldsonville, La.

1946-50

Class President 46-50; Chorus 46-50; Science Club 46-47; Basketball 46-50; Dramatics 47-50; Home Ec Club 46-50;

Career: Secondary Education — English

Southern University, Baton Rouge, La.



**THERESA ODESSA WILSON**

Gonzales, La.

1946-50

Class Secretary 48-50; Chorus 46-48-50; Basketball 47-50; Home Ec. Career: Home Economics

50; Science Club 46-50; Dramatics Club 46-50

Southern University, Baton Rouge, La.



**LAURA LEE THOMAS**

Smoke Bend, La.

1946-50

Science Club 46-47; Chorus 48-50;

Home Ec. Club 46-50

Career: Secondary Ed—History

Leland College, Baker, La.



**LILLIE MAE OVIDE**

Modeste, La.

1946-50

Science Club 46-47; Chorus 47-50; Dramatics 48-50; Home Ec. Club 47-50;

Career: Social Science

Southern University, Baton Rouge, La.



**ETHEL MAE RAVEN**

1946-50

Gonzales, La.

Science Club 46-47; Chorus 48-50; Dramatics 48-50; Basketball 47-50; Home Ec. Club 46-50

Career: Elementary Education

Southern University, Baton Rouge, La.



**DELORES E. HILL**

Burnside, La.

1946-50

Class Treasurer 46-50; Chorus 48-50; Chorus 48-50; Science Club 46-47; Co-op Club 47-48; Home Ec. Club 46-50

Career: Mathematics

Southern University, Baton Rouge, La.



LEOLA ALMA BILLY  
Smoke Bend, La.  
1946-50

Science Club 46-47; Chorus 48-50;  
Home Ec. Club 46-50  
Career: Beautician  
Katie's Beauty School, New Orleans, La.



ELOISE MARIE CRAIG  
Welcome, La.  
1946-50

Home Ec. Club 48-50; Chorus 48-50  
Career: Elementary Education  
Xavier University, New Orleans, La.



THOMAS JOSEPH WHITTAKER  
Carville, La.  
1946-50

Science Club 46-47; Chorus 48-50;  
Science Club 46-50; E 4  
Voc. Ind. Education Club 46-50;  
Career: Tailoring  
New Orleans, Louisiana



EMMITT LAWSON  
Donaldsonville, La.  
1946-50

Science Club 46-47; Basketball 46-50; Chorus 48-49; Ind. Voc. Club 46-50  
Career: Industrial Arts  
Southern University, Baton Rouge, La.



SHIRLEY MAE JOSEPH  
Donaldsonville, La.  
1946-50

Class Rec. Secretary 46-50; Basketball 46-50; Home Ec. Club 46-50  
Career: Physical Education  
Southern University, Baton Rouge, La.



GERTRUDE PIERCE  
Gonzales La.  
1946-50

Science Club 46-47; Chorus 46-50;  
Home Ec. Club 46-50; Basketball 46-50; Dramatics 46-50  
Career: Physical Education  
Southern University, Baton Rouge, La.



WESTLEY LANDRY  
Modeste, La.  
1946-50



ULYSSES JAMES LANDRY  
Donaldsonville, La.  
1946-50



WILLIE WILLIAMS, JR.  
Melville, La.  
1946-50

Baseball 49-50; Ind. Voc. Ed. Club  
Chorus 48-49; Science Club 46-47;  
46-50  
Career: Industrial Arts  
Southern University, Baton Rouge,

Class Vice President 48-50; Voc.  
Ind. Ed. Club 46-50; Chorus 48-50;  
Basketball 47-48; Science Club 46-  
47; Baseball 49-50  
Career: Industrial Arts  
Tuskegee Institute, Tuskegee, Ala.

Science Club 46-47; Chorus 46-50;  
Ind. Voc. Ed. Club 46-50  
Career: Stenographer  
Y. M. C. A., New Orleans, La.



DAVID MOORE  
Donaldsonville, La.  
1946-50



LEO DUDLEY  
Donaldsonville, La.  
1946-50



WARREN JOSEPH  
Donaldsonville, La.  
1946-50

Science Club 46-47; Chorus 46-50;  
Voc. Ind. Ed. Club 46-50; Baseball  
49-50  
Career: Industrial Arts  
Tuskegee Institute, Tuskegee, Ala.

Science Club 46-47; Chorus 48-50;  
Coc. Ind. Ed. Club 46-50; Dramat-  
ics 48-50; Basketball 47-48  
Career: Radio Technician

Science Club 46-47; Ind. Voc. Ed.  
Club 46-50  
Career: Barber  
Orange, Texas



**CURTIS JOHNSON**  
Donaldsonville, La.  
1946-50

Class Vice-President 48-50; Science Club 46-47; Chorus 46-50; Ind. Voc. Ed. Club 46-50; Baseball 49-50; Basketball 46-50; Dramatics 46-50

Career: Industrial & Technical Ed  
Southern University, Baton Rouge, La.



**JACK JOHNSON**  
Smoke Bend, La.  
1946-50

Science Club 46-47; Chorus 47-50;  
Voc. Ind. Education Club 46-50  
Career: Industrial Education  
Southern University, Baton Rouge, La.



**AMY FLORENCE WOODS**  
Donaldsonville, La.  
1946-50

Science Club 46-47; Dramatics 46-50; Home Ec. Club 46-50  
Career: Tailoring  
Southern University, Baton Rouge, La.

FACULTY  
of  
LOWERY HIGH SCHOOL

---

MR. E. C. LAND B. A. Bishop College M. Ed. Atlanta University Omega Psi Phi Fraternity	Principal
REV. A. C. DANIELS B. A. Leland College	Assistant Principal
MISS ODILE M. JOHNSON B. S. Southern University	Secretary-English
MISS OLA M. MONK B. A. Southern University	English
MISS MALLILIEU B. CALDWELL B. S. Southern University Delta Sigma Theta Sorority Alpha Kappa Mu Honorary Society	Music
MISS VIVIAN A. FRANKLIN B. A. Xavier University Graduate Study, Hampton Institute Zeta Phi Beta Sorority Alpha Kappa Mu Honorary Society	Librarian-Mathematics
MRS. GRACE L. JOHNSON B. S. Southern University B. A. Southern University	Natural Science
MISS HAZEL E. SMITH B. S. Southern University	Home Economics
MRS. DOROTHY S. JULIEN B. S. Xavier University	Home Economics
MR. ALFRED STEWART B. S. Southern University	Agriculture
MR. H. M. MARTIN B. S. Leland College Graduate Study, Hampton Institute	Industrial Arts
MRS. IONA J. STEWART B. S. Southern University	Jeanes Supervisor

MISS INEZ S. LEVY  
Xavier University

7th Grade

MRS. HAZEL D. CLARK  
B. A. Leland College

6th Grade

MRS. MYRTLE C. MARTIN  
Xavier University

5th Grade

MRS. DOROTHY B. FRENCH  
B. A. Leland College

4th Grade

MRS. MATTIE F. DANIELS  
B. A. Leland College

3rd Grade

MISS EMMA D. LANDRY  
B. S. Grambling College

3rd Grade

MISS BEATRICE E. BELL  
B. A. Southern University

2nd Grade

MISS VIVIAN V. OWENS  
B. S. Grambling College

2nd Grade

MISS GWENDOLYN L. AMACKER  
B. A. Southern University  
Graduate Study  
Colorado State Teachers College

1st Grade

MRS. JESSIE T. GIBSON  
Xavier University

1st Grade

COMPLIMENTS OF

**Frey Brothers, Incorporated**

**DONALDSONVILLE**

**LOUISIANA**

COMPLIMENTS OF  
**Ascension Lumber And Coal Yard**

---

COMPLIMENTS OF  
**Elray Kocke Service Incorporated**

---

COMPLIMENTS OF  
**Belle Rose Mercantile Store**

---

COMPLIMENTS OF  
**Savoie Farms**

---

COMPLIMENTS OF  
**Houma Training Center**  
**Belle Alliance Training Center**  
**Prairieville Training Center**