

SWHS

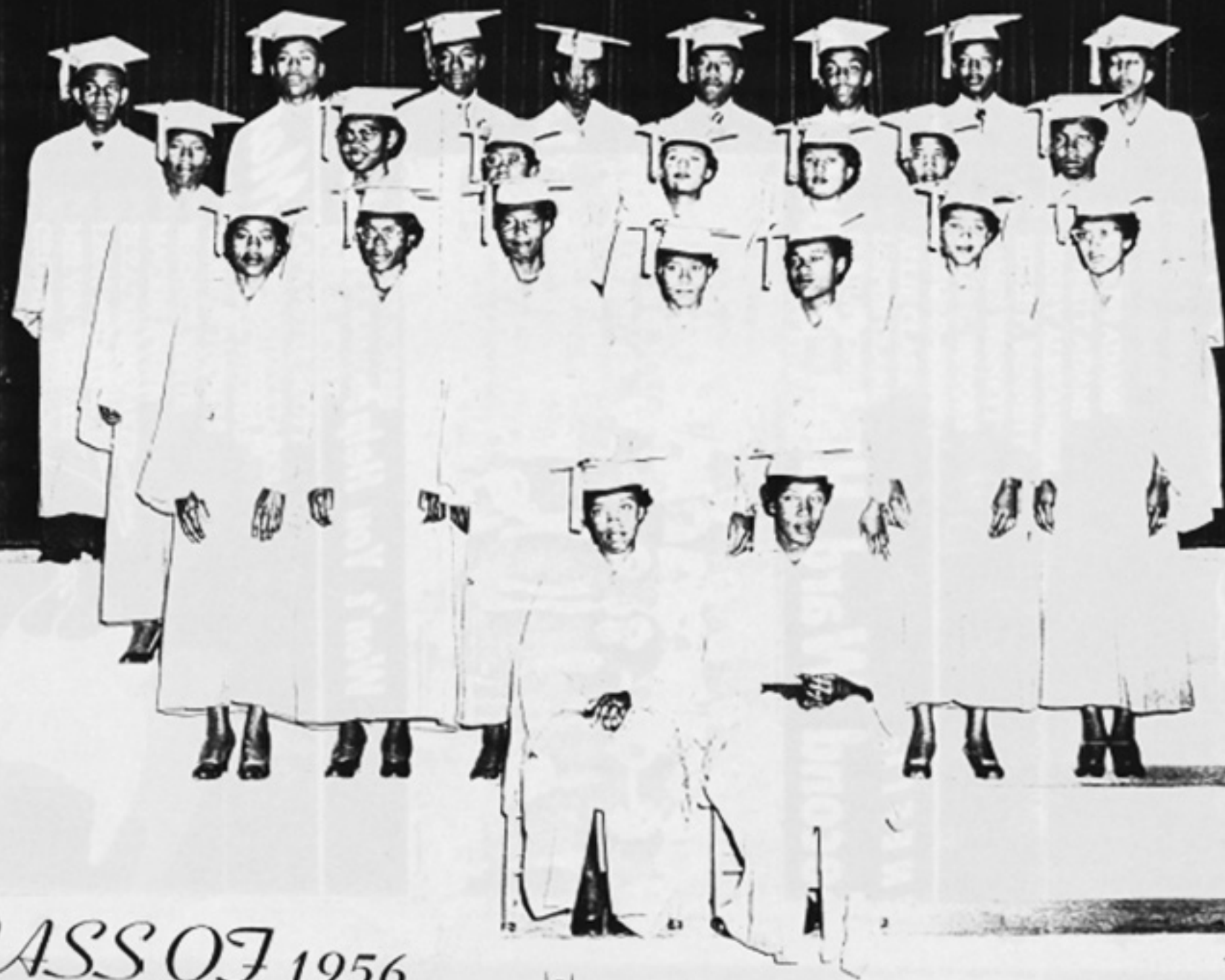

CLASS OF 1956

CLASS OF 1957 ROOSTER

ADDIE V. ADAMS

BOYDIN ADAMS

CURTIS ADAMS

EMMITT ADAMS

HENRY ALEXANDER

EDDIE F. BENNETT

JAMES BENNETT

OLLIE L. BROOKS

RUFUS R. BROWN

ALLIE CLARK

JASPER CLARK

CLARA COPELAND

KATHERINE DOUGLAS

ALBERT EDWARDS

LEVADA ELIAS

CLARENCE FARRIS

JOHN FARRIS

BERTHA FULLER

JOYCE M. FULLER

SAM FULLER

SAM GRAHAM

MARY JO HORTON

FLOYD MARSHALL

MACK MARSHALL

MYRTLE MARSHALL

LE VARNE MOSLEY

GOLDIE MURRAY

DENNIS NORRIS

ODELL SAMUEL

EARL R. SCOTT

LAFAYETTE SCOTT

WASHINGTON STARKS

BOB BELL THOMAS

VERNON THOMAS

BERNICE WHITE

MACKIE WHITE

ELZADIE WHITAKER

LEON WHORTON

MELVIN WILLIAMS

GROVER THOMAS, SR.

CURTIS WHITAKER

VERNE MARIE WHITAKER

RODESSA WILLIAMS

MARY LEE WYTERS



CLASS OF 1958 ROOSTER

ADDIE V. ADAMS
BOYKIN ADAMS
CLAUDE L. ADAMS
NELVIN ATKINS
EARL FESTER BATES
ADDIE RUTH BENNETT
BETTY MAE BROOKS
NELSON CHARLES BROWN
LEE ARTIS BROWN
ANNIE LOIS CASH
AVOID CLARK
TOMMY RAY CLARK
LORITA DICKERSON
PHYLLIS MARIE DUNN
THEOLA FARRIS
BARBARA JEAN FULLER
VERA PEARL FULLER
OTIS GREEN
ALBERT SIDNEY GRIFFIN
HOY D. HALL
RUBY LEE HAMILTON
FREEMAN EARNEST HILL
DORA HINES
HELEN HOWARD
EDWARD LEE JOHNS
ROSIE VIRGINIA JOHNSON
LEON LATSON
JESSIE LEE McCALL
DOLLIE BLANCHE MAXIE
RUSSELL MAXIE
GERALDYNE MILTON
WILLIE RUTH NORRIS
CLIMON SYLVESTER OSBY
EVA MAE PRATT
MARGIE PRATT
AUVIE REE SABBATH
COREAN SMITH
GEORGIA MAE SMITH
BOOKER THOMAS STULL
BETTY JEAN THOMAS
ROBERT THOMAS
CURTIS WHITAKER
VONER MARIE WHITAKER
RODESSA WILLIAMS
MARY LEE WINTERS



CLASS OF 1959 ROOSTER

LOUIS BROOKS

JESSIE MC CRAY

OLA D. THOMAS

LILLIE STARKS TAYLOR

ROSIE THOMAS



CLASS OF 1960 ROOSTER

ALFRED ADAMS
HAZEL B. ALEXANDER
FREDERICK ATKINS
ESTHEL BOWERS
ESTELLA BRYANT
BENJAMIN CARROLL
ELSIE MAE CLARK
LONNIE P. CRUSHFIELD
ALMER V. DICKERSON
JOHNETTA DOUGLAS
CHARLES FARMER
ALONZO FULLER
FLORENCE GILES
BARNETT GREEN
KATIE B. HALL
KATHRYN M. HOWARD
BOBBY JOHNSON
TOMMIE F. JONES
ETHEL A. KING
LAURA V. KING
LEROY MACK
PHEBE MARSHALL
ETHEL J. MOSLEY
THOMAS MOSLEY
ARCHIE L. MURRAY
CARRIE L. MURRAY
JOHN E. PERSLEY
PEARLIE SABBATH
GLORIA J. STRATTON
ROOSEVELT SMITH
BARBARA J. THOMAS
BRUNETT THOMAS
OWEN WARE
DOROTHY WHITAKER
ISSAC WHITAKER
VELMER WHITAKER
JAMES WHITE
JOHN WHITE
DANIEL F. WHITED
BETTIE J. WHORTON
COURTNEY WILSON



CLASS OF 1961 ROOSTER

DAVID BELTON BATES
RUFUS BENNETT
JOHN HENRY BOYD
ALVOID CLARK
BABARA ANN DOUGLAS
MADISON JAMES FARRIS
CORA LEE FREEMAN
RICHARD FREEMAN
GLORIOUS FULLER
HARVARD FULLER
JOAN FULLER
LIZZIE FULLER
MARY LEE FULLER
JOHN GRAHAM
JOHNNY GREEN
OPHELIA GREEN
RUBY LEE GREEN
HAMP HAMILTON
JENNIE LEE HOUSTON
MARGARET HOUSTON
TRACY D. McGEE
DAVE LEE MARSHALL
RUTH JENNICE MAXIE
BETTY JEAN MILTON
AMOS MOSLEY
ANNIE MARY MOSLEY
ROLLAND MURRAY
PATSY NORRIS
CHARLIE PENNYWELL
ELVA MAE PINKNEY
RUBY LEE SABBATH
I. B. SAMUELS
BOBBIE RAYE SMITH
JULIA MAE SMITH
MARCELLA SMITH
TORRIE V. SMITH
CHRISTIA BELL THOMAS
BOOKER T. WHITAKER
OZIE WHITAKER
LOSSIE MAE WHITE
BIRZIE LEE WILLIAMS



CLASS OF 1962 ROOSTER

LILLIE ANDERSON
ALICE BRECKENRIDGE
JERUSHA BRYANT
BILLY BOYD
LEONARD BROOKS
JANICE BROWN
OLA V. BOWERS
EDDIE M. BROOKS
FLORA MAE BROWN
EDDIE MAE BAYLOR
RAGTON CLARK
EURA DELL CLARK
JAMES CASH
MARY V. CARROLL
HAZEL CASH
CAROLYN ROSE EDWARDS
CLAYTON ELIAS
RUBY L. FULLER
SHIRLEY JEAN FULLER
BIRTIA FULLER
IDA FULLER
MARY LOU FARRIS
ARTHUR LEE HARRIS
EVA HALL
EURA DELL HOUSTON
ACCAKE JOHNSON
ERRIC LATIN
WILBERT LATIN
OLIVER DEAN MCGEE
GEORGIA NORRIS
EARTIE NORRIS
PHILIP POUNCY
LUTHER POUNCY
JIMMY PRESTON
JUANITA ROBERTS
VERA SAMUELS
ARCHIE CHESTER STULL
MINNIE PEARL SAMUELS
CLEO FARRIS
MARVIN WAYNE STRATTON
WALTER THOMAS
JUDOE LEE WHITAKER
SAVANNAH WASHINGTON
ROSIE ANN WILLIAMS



CLASS OF 1963 ROOSTER

BETTY CLARA ATKINS
I. V. ATKINS
NAZREE ATKINS
ARNOLD STEVE BENNETT
LOUVERT BREAKENRIDGE
MILLIE B. BROKENBERRY
NURSEY BROKENBERRY
JOHN LOUIS CASH
DESSIE MAE CLARK
ZELPHIE LEE CLARK
LAUREEN CRUSHFIELD
BURNIE DAVIS
GUSSIE MAE DRAUGHN
TOMMIE LEE ELIAS
MERCIE DELORIS FREEMAN
ANNIE LOU FULLER
CLARENCE FULLER
GRACE FULLER
JOAN FULLER
ELMER HALL, JR.
FANNIE MSE HUDSON
SANDRA NELL JACKSON
LOIS JAMERSON
BERNICE LATIN
ALTO MA HONEY
BETTY JANE MAXIE
BIRDIA BURNETTER MURRAY
JOHNNIE RUTH MURRAY
WILLIAM PENNINGTON
CLAYTON POUNCY
WILLIE TIM RANGE
LESSIE MAE RIDGLEY
CAROLINE ROBERSON
BONNIE MAE SAMUEL
JOHNNIE MAE SAMUEL
DOROTHY MARIE SMITH
EULA VENETTA SMITH
FLORIDA MAE STANFORD
MERDIS THOMAS
SHIRLEY ANN THOMAS
VIRGINIA LEE THOMAS
EARL KELLY WARE
CURLEY B. WHITE
JEANETTE WHITE
GLADYS WILLIAMS
ROOSEVELT JAMES WILLIAMS
JULIA MAE WILLIAMS



CLASS OF 1964 ROOSTER

BETTY ATKINS
ELIZABETH ATKINS
MC HENRY ATKINS
BETTY RUTH BATES
CAROLYN BERRY
CHRISTINE BOYKINS
MAC KENNEY BROOKS
BETTY JEAN BROWN
THELMA CLARK
ISABELLA CLAY
RUBY CLAY
VALENIA COLLINS
ALBERT DAVIS
RUTHIE MAE DAVIS
CLARETTER DICKERSON
EDDIE DOUGLAS
NANCY DOUGLAS
BARBARA DRAUGHN
DONNIE J. FARRIS
OTIS FREEMAN
ROY FREEMAN
THOMAS FREEMAN
ANGIE MARIE GEORGE
LILLIE PEARL GILES
KATHERINE GREEN
SYLVIA GREEN
FAYE RUTH HALL
LEOLA HAROLD
SAMARIO HILL
DELZENIA HINES
FREDDIE HINES
HARTFORD HINES
ANNIE LEE HOUSTON

CHARLIE JENKINS
ALTA MARIE MC GEE
DORRIS MITCHELL
FANNIE MURRAY
LORAN NORRIS
CHARLIE RAY PENNYWELL
ALMA JOE POUNCY
BETTY JOYCE POUNCY
TYLER RHODES
GEORGIA SABBATH
CARL SCOTT
RONALD SCROGGINS
ALTON STANFORD
OTIS STRATTON
RUBY MARIE STRATTON
ISOM POWELL TAYLOR
ROBERT TAYLOR
DORTHY THOMAS
JIMMIE THOMAS
FLOSSIE WASHINGTON
GRACY WHITAKER
IRENE WHITAKER
MAC MARSHALL WHITAKER
INEZ WHITE
ISABELLA WHITE
JESSIE BELL WHITE
JULIETTE WHITE
ORA LEE WHORTON
ALBERT WILLIAMS
ELIZABETH WILLIAMS
EARL J. WOODS
BILLY BENNETT





J. Atkins E. Atkins M. Atkins B. Bates C. Berry C. Boykins



Mr. A.J. Williams
Principal



M. Brooks B. Brown T. Clark



L. Clay R. Clay V. Collins W. Crowder A. Davis R. Davis C. Dickerson

Second Ward High



E. Douglas N. Douglas B. Drayton



D. Ferris O. Freeman R. Freeman T. Freeman A. George L. Giles K. Green



S. Green F. Hall L. Harold



S. Hill D. Hines F. Hines H. Hines A. Houston C. Jenkins N. Loraie

Class of '64



A. McGee D. McNeill F. Morrow



A. Pouncey B. Pouncey T. Rhodes G. Sabbath C. Scott A. Stanford O. Stratton

Mr. V.A. Coleman
Speaker



Mr. Charles King
Singer R. Stratton I. Taylor R. Taylor



D. Thomas G. Thomas F. Washington I. Whitaker G. Whitaker M. Whitaker I. White I. White S. White S. White C. Whorton A. Williams B. Williams E. Woods

1964

1965 ROOSTER





000 9 9009

CLASS OF 1965 ROOSTER

CLARENCE LOUIS ABNER
EMMA NELL ALLEN
ROBERT LOUIS ATKINS
CONNIE MAE BATES
HOSTIE RENE BATES
JAMES ROSS BATES
ALICE MAE BERRY
ROBERT BOYD
JOHN BROKENBERRY, JR.
VIRGINIA BROOKS
JOYCE MARIE CARROLL
LUE VERDIA CARROLL
WILLIE LOUIS CASH
DZANDIRA CHIPHE
JOHN CLARENCE CLARK
BASH COPELAND
DIXIE LEE DAVIS
CHARLIE DOUGLAS
DELLA INELL FREEMAN
WILLIE LOUIS FREEMAN
ARCH FULLER
GEORGE FULLER
HENRI LEE FULLER
ROBERT GAGE
LUCILLE GREEN
GEORGE WASHINGTON HAMILTON
ELIZABETH HAROLD
ANNIE LEE HART
EMMA LEE HART
ETHEL LOUISE HOWARD
MILDRED JAMISON
CURTIS JOHNSON

GLORIA JEAN LATIN
JOHNNY RAY MOSLEY
ALICE MARIE MURRAY
EARNESTEEN MURRAY
M. B. MURRAY
WILLIE PERSLEY
DOUGLAS PIERRE
LUE CINDY PRATT
FRANK RIDGLEY
GLORIA JEAN ROBERSON
PEARLIE V. ROBERTS
JAMES SABBATH
PATRICIA WYLENE SAMUELS
SHIRLEY ANNE SAMUELS
CLIFFORD SHARP
KATIE MARIE SMITH
PATRICIA ANN SMITH
TOMMIE EARNEST SMITH
PATSY LEE STANDFORD
EVERETT JAMES STULL
JOHN TAYLOR
CARTER LEE THOMAS
ANNIE BELL THOMAS
FANNIE RUTH THOMAS
JOSEPH WARREN
EFFIE LEE WASHINGTON
CYNTHIA MAE WHALEY
FRANK WHALEY
DAVID WHITAKER
FEARLIE MAE WHITE
LLOYD LEE WILLIAMS
CLARENCE MELVIN WOODS



CLASS OF 1966 ROOSTER

LILLIE B. ATKINS
SHIRLEY BERNICE ATKINS
WILLIAM CORNELIUS ATKINS
GEORGE BOYD
FRED BATES
BENNIE LOUIS BOYD
NETTA VIRGIE CLARK
SHIRLEY RAYE COPELAND
RUBBIE LEE CLARK
CLEO CARROLL, JR.
ATHAN COWTHRAN, JR.
JESSIE RAY COPELAND
ELI (WHITAKER) DOUGLAS
JULIA LEE DRAUGHN
MARY FRANCIS DOUGLAS
DORTHY JEAN DICKERSON
WILLIE BELL EDWARDS
BURNETT FULLER
CORNELIUS FULLER
CORNELIA FULLER
SUSIE ANN FULLER
THOMAS FREEMAN
CURLEY GILES
ODIS GRAHAM
NEVORA DELL GREEN
JERUSHA GREEN
MARY DELL GEORGE
EARNEST GREEN
LUCINDA GRANT

JOE DAVID GEORGE
DOROTHY HARRIS
GURTHIA REAN HOWARD
JOSEPH HALL
AMOS HINES
BOBBIE HALL
MARY LOUISE LATSON
MOSIE LEE MARTIN
ABELL MOSLEY
SHIRLEY PIERRE
ANNIE RUTH RUSHING
WILLIE LOUIS STEVENSON
ALMA JOYCE SCROGGINS
JESSIE MAE SINGLETON
ALTO SUZANNE SAMUELS
ALBERTA SMALL
LESSIE TAYLOR
ALICE THOMPSON
CHARLES EVERETT WHITE
OSIE WHITAKER
FRANKLIN WHITE
ARCHIE JEAN WILSON
ROSIE MAE WHITAKER
WILLIE RUTH WHITAKER
BONNIE RUTH WHITAKER
SALLY MARIE WHITED
MERCE DELORIS WHITE
CLARENCE BENNETT



CLASS OF 1967 ROOSTER

MABEL VIRGINIA ATKINS
WILSON ABNER
COLUMBUS ADAMS, JR.
JUNIUS ATKINS
LINK BATES
EVANS BRWER
FLOYD R. BROKENBERRY
JOHNNY LEE BROOKS
MARY ELLEN BAYLOR
KATHLEEN BROKENBERRY
MELVA JEAN BROOKS
PEARLIE MAE CASH
LEPPAINE CHIPHE
ANDREW CLARK
SARAH LEE DAVIS
WANDA JEAN DOUGLAS
HANNAH DOUGLAS
CLARENCE DOUGLAS
ROBERT DRAUGH, JR.
EDDIE MAE EDWARDS
HAZEL FARRIS
OSA LEE FARRIS
LUCUIS LEON FARRIS, JR.
EMMA LEE FREEMAN
FANNIE FREEMAN
BERNICE FULLER

DILSIE MAE FULLER
MARY BELL FULLER
VIRGINIA MAE FULLER
CUFFIE GILES
LEWIS GRANT
WADE HALL
JOE LEE HARRIS
LUCIOUS HARRIS, III
EMMALINE GREEN
JOAN GREEN
ELLA MARIE HALL
JAMES REESE HENDERSON
HELEN HINES
MARY LEE HINES
MADLIE RUTH HOWARD
EFFIE JEAN HUDSON
BLONDIE LEE HILL
LEE ARTHUR HOUSTON
JIMMY LATIN
HARVEY LEWIS, JR.
HENRY LEE MARSHALL
HENRY MARTIN
CHARLES EDWARD MOORE
JESSIE RAY MURRAY
CORA LEE MURRAY
JEROME NORRIS

LEROY NORRIS
ALVIN EDDISON POUNCY
ARTIE B. ROBERSON
EDDIE MAE ROBINSON
CHARLIE ROBINSON, JR.
JOAN SMITH
MARY ANITA STULL
WILLIE SABBATH
WILLIE JAMES SINGLETON
BLAMIS SMITH, JR.
MAC AUTHUR SMITH
ROBERT JENKINS SMITH
ALBERT STANDFORD
LORADELL THOMAS
MARY ANN THOMAS
VURMA RUTH THOMAS
WILLIA PEARL THOMAS
CHARLES H. THOMAS
WILLIAM J. THOMAS
MARY RUTH WEST
DIANNE WHITAKER
BARBARA ANN WHITE
BERTHA WHITE
CLOTEE WILLIAMS
ELISHA WHITE, JR.
BENNY RAY WINTERS



CLASS OF 1968 ROOSTER

RUBY MAE ALLEN
JOAN ATKINS
JOSEPHINE ATKINS
THOMAS RAY ATKINS
LOURICE MARIE BATES
NOBLE ELIAS BATES
BOBBIE RUTH BROKENBERRY
HENRY LEE CASH
TAL JAMES CLARK
FLOYD COWTHRAN
BRENDA FAYE CARROLL
LINDA ANN CASH
MARY ELIZABETH CHATMAN
RUTHIE MAE CLARK
FRED DAVIS
MITCHELL DAVIS, JR.
LEON DRAUGHN
LINDA JOYCE DICKERSON
MARY LOUISE FRANKLIN
RUTHIE MARIE FULLER
JOHN LEE FREEMAN
LEON FULLER, JR.
RUSSELL EUGENE FULLER
SAM GILLIARD
LOUIS GRANT
HARDY LEE GRIFFIN
BONNIE GILES
TRUSCILLA GREEN
LINDA LEE GRIFFIN

WILLIE DE WAYNE HALL
CLEMMIE DAN HARRIS, JR.
MONTIMER HARRIS
GREGORY HENDERSON
ELMORE HORTON
ARCHIE NOWLIN HALL
FRANCIS MAE HALL
CAROLINE MARIE HORT
THELMA MARIE HENDERSON
FANNIE LEE HOUSTON
THELMA LEE HOUSTON
CAROLYN SUE HOWARD
JIM DAVID JOHNSON
OLA SUE KING
BERNICE LATIN
IDA FATZ LATIN
LINDA LATIN
SALLIE RUTH MURRAY
FRANK JAMES MARTIN
HAROLD BERNARD MURRAY
L. C. MURRAY
JEROME NORRIS
TOMMY RAY PARKER
ROOSEVELT PERKINS
HELEN MARIE POUNCY
JIMMIE LEE RIDGLEY
EDDIE D. ROBINSON
ED WHALEY



CLASS OF 1969 ROOSTER

VELMA LEE ABNER
RAYMOND ADAMS
CARLEE ATKINS
MARYE A. ATKINS
ALLEN BATES
WILLIE BAYLOR
EUGENE BOYD
SHERRY BROKENBERRY
BETTY BROOKS
CHARLES CARROLL
ANTHONY CASH
JEWEELEEN CASH
AMBROSE COWTHRAN
JAMES COPELAND
HELEN CRISWELL
NERO DOUGLAS
WILLIE DOUGLAS
HARDWELL DRAUGHN
LIMAS DRAUGHN
MARY JEAN DUNN
JAMES EDDEN
LONNIE EDWARDS
HENRY FARRIS
ZACHERY FARRIS
GRACIE FREEMAN
HELEN Y. FULLER
KATYE B. FULLER
OLA M. FULLER
SHIRLEY FULLER
LAWRENCE GASKIN
BELL ANN GREEN
O. L. GREEN
BRENDA GRIFFEN

JAMERSON GRIFFEN
HOWARD HALL
ROSIE LEE HALL
BETTY MAE HINES
ROGER HINES
WALTER HOGAN
EASTER HOWARD
FRED JAMERSON
JOSEPHINE JOHNSON
ARMIE LATIN
ODELIA LATIN
SAMUEL LATTIN
CLYDE NORRIS
JULIAN PAGE
CLYDE PENNYWELL
MARTHA PENNYWELL
ORA PIERRE
VERNA PRICE
BETTY SAMUELS
JAMES L. SMALL
LONNIE SMITH
LORENZO SMITH
SHAZER SMITH
DEBORAH STEPHENSON
DIANNE STRATTON
CARL STULL
ARTHUR WASHINGTON
HELEN WASHINGTON
GLADYS WHITAKER
VELMA L. WHITAKER
CLARA WHITE
FLORECE WHITE
ALVIN C. WILLIAMS



CLASS OF 1971 ROOSTER

LEONARD ALLEN
ROSIE LEE ALLEN
HUBERT G. ASHLEY
JEANNIE R. ATKINS
DAVID B. BATES
MARSHA D. BENJAMIN
CAROL S. BROKENBERRY
GLORIA BROKENBERRY
LARRY BROKENBERRY
HATTIE ANN BROOKS
MARY ANN BROOKS
WILBERT BROOKS
SHIRLEY CHATMAN
CHRISTINE CLARK
LINDA F. CLAY
CORA LEE DAVIS
JESSE L. EDDENS
MARTHA L. EDDENS
ESTELLA FREEMAN
CATHY JO FULLER
NATHANIEL FULLER
GLORIA J. GILLIARD
FRANKLIN GREEN
LARRY CHARLES HALL
NATHANIEL HALL
SANDRA KAY HALL
OSCAR C. HAMILTON
LARRY J. HAROLD

ALVIN HARVEY
CHRISTINE HINES
JOHNNY R. JOHNSON
MARY LATIN
CAROLYN LATSON
PATRICIA MOSLEY
JAMES MURRAY
EVAN PAGE, JR.
HERBERT R. PENNINGTON
HAMP POUNCY
DORIS PRATT
JAMES M. PRESTON
BARBARA SAMUELS
JO ANN SAMUELS
LAWRENCE SAMUELS
JAMES SMITH
ROY L. SMITH
MANDA STANFORD
RONNIE STANFORD
PATRICIA L. STULL
CLOVER D. THOMAS
MARY L. THOMAS
JOHN R. WASHINGTON
ADELINE WEST
DONALD RAY WHITAKER
GREGORY WHITAKER
LUCILLA WHITAKER
BOBBY RAY WILSON



CLASS OF 1972 ROOSTER

BRENDA ABNER
DENNY J. ATKINS
SAMMY ATKINS, JR.
MARY A. ATKINS
ALFRED R. BAINS
JEANETTE BATES
WILLIE L. BATES
TYRONNE BENNETT
THOMAS G. BOYD
MARGARET CASH
JERRY D. CASH
SHIRLEY D. CLARK
ANNIE L. COPELAND
CARMELLA COWTHAN
PATSY A. DAVIS
ROMONA DAVIS
DESSIE FARRIS
JANEST FARRIS
RENA MARIE FARRIS
PATRICIA FREEMAN
LILLIE FARRIS
JACKSON FULLER
ERNEST FULLER
VIRGIE GILES
BILLY R. GLOVER
JESSIE GRANT, JR.
CATHERINE HALL
RUTH HAMILTON
ELLA MAE HART
BRADY HENDERSON
DANIEL HINES
NETTIE L. HINES

ERNEST DEAN HINES
WRAY DEAN HOGAN
ANDREW HOUSTON
JULIA HOUSTON
MARY R. HOWARD
CLIFFORD JOHNSON
THOMAS KING
VIRGINIA LATIN
MARY L. LATIN
HENRY L. LEWIS
JUDY K. MOSLEY
ALBERT MURRAY
SHIRLEY MURRAY
FANNIE PAGE
SEBORN SAMUELS
VIRGINIA SMITH
DONNIE STANFORD
DANIEL C. SUDDS
LINDA D. TAYLOR
LINDA J. TAYLOR
ARCHIE THOMAS
ERMA THOMAS
GLADYS THOMAS
MELVIN THOMAS, JR.
MELVIN J. THOMAS
ATWOOD WASHINGTON
ARCHIE LEE WHITE
BEVERLY WHITED
OLLIE WHITAKER
WILLIE WHITE
ROSE MARY WHORTON
FREDDIE JOYCE WILLIAMS



CLASS OF 1973 ROOSTER

CARRIE MAE ATKINS
CLARENCE ATKINS
DANIEL HENRY ATKINS
GLENDA JOYCE ATKINS
ROBERT WAYNE ATKINS
FANNIE MARGARET BOYD
BOBBY WAYNE BROWN
TERRY GLENN CARROLL
NATHANIEL CARROLL
ETHEL MAE CASH
DAVID NATHANIEL CLARK
GLENDA ANN CLARK
JOHN HENRY CLARK
SHARON BERNICE CLARK
JANET JANELL CLAY
JOHNNY RAY CLAY
EVELYN GAIL COPELAND
SHIRLEY MAE COPELAND
SYLVESTER DAVIS
BONNIE RUTH FARRIS
MATTHEW LEE FARRIS
HERMAN FREEMAN
JETTIE MAE FULLER
SINCLAIR FULLER, JR.
WILLIE CHARLES FULLER
JAMES ARTHUR GREEN
DONALD RAY HALL
ROBERT EARL HALL

HENRY LEE HARVEY
RACHEL FAYE HENDERSON
BRENDA FAYE HILL
FAYE ELOUISE HINES
JESSIE ANN JOHNSON HUDSON
KATIE LEE LATIN
JOHNNY LEE LEWIS
EDWARD LEE PAGE
WILLIE LEE PAGE
BURNETT PENNINGTON
PATTY LOUISE PRESLEY
DON RAY SAMUELS
EDITH JANE SAMUELS
FRANCES JEAN SAMUELS
ALBERT RAY SMITH
ERNESTINE SMITH
ELBERT JAY SMITH
ROBERT WARREN STULL
DONEYL RAY TAYLOR
THOMAS VERSALL TAYLOR
DELLA FAYE THOMAS
GARY LYNN WARE
CAROLINE WASHINGTON
JOHN DAVID WASHINGTON
ROXIE RODESSA WASHINGTON
ALLEN LADD WHITAKER
EVELYN ALVERA WILLIAMS
MARSHA RUTH WILLIAMS



CLASS OF 1974 ROOSTER

GLORIA JEAN ABNER
 EARNEST ADAMS
 DOLPHUS ATKINS, JR.
 DOROTHY MAE ATKINS
 JOE LOUIS ATKINS
 LOUIS ATKINS, JR.
 NELSON ATKINS
 ELIZABETH BATES
 CHARLES RAY CARROLL
 PATRICIA ANN CASH
 JAMES WAYNE CHURCH
 ALBERT LANE CLARK
 MARGARITE CLARK
 DONZELL EDWARD
 BETTY RUTH FARRIS
 LINDA FAYE FARRIS
 ODESSIE MARIE FARRIS
 BETTY LOUISE FULLER
 DOLPHUS FULLER, JR.
 HETTIE MARIE FULLER
 WILBUR GENE FULLER
 JUDITH ANN GREEN
 DIANE HALL
 WILLIE JAMES HALL
 ARTHUR RAY HAMILTON
 JAMES MOROE HINES
 MAUDE ANN HINES
 ELIZABETH HOWARD

LONZY HOWARD, JR.
 JEFFREY LYNN JOHNSON
 GENE LATIN
 JAKE LATIN
 LEROY LATIN
 EDWARD JAMES MITCHELL
 EXIE LOUISE MITCHELL
 JAMES LEE MITCHELL, JR.
 WILFRED RAY MURRAY
 JAMES IVORY PAGE
 MARY JO PIPKIN
 LENNIE WAYNE RASBERRY
 JONATHAN ROBINSON
 CHARLIE MORGAN SMITH, JR.
 RAY LOUIS SMITH
 SUSIE PEARL SMITH
 DAVID LEE SNOW
 HAROLD LEE TAYLOR
 CHERYL LYNN THOMAS
 CONWAY JEROME THOMAS
 DALBERT MC ARTHUR THOMAS
 JOSEPH ERIC THOMAS
 BARBARA GLENN WHITAKER
 BONITA WHORTON
 ALMA JEAN WILLIAMS
 WILLIE TEE TAYLOR
 MARY GENEVA WILLIAMS
 JACQUELINE LAVERN WOODS



CLASS OF 1975 ROOSTER

DEBORAH DELORES ABRAM
EARNESTINE ATKINS
DELBERT LOUIS ATKINS
ROSE MARY ATKINS
ROBERT DARNELL ATKINS
GLORIA JEAN BATES
JAMES ROBERT BOYD
RONNIE JAMES BROWN
TRELLUS DEAN BROWN
ROSIE DIANE CARROLL
BOSIA CASH, JR.
LOUISE MARIE CHATMAN
JACKIE CLARK
OLA MARIE CLARK
SYLVAN JAMES CLARK
DIANN MARIE CLAY
SALLY VEATRICE COWTHRAN
SCHARLOTTE COWTHRAN
MERLE LOUISE DAVIS
JOHN PERRY EDDEN
DOROTHY JEAN EDWARDS
KATIE MAE EDWARDS
GLORIA JEAN FREEMAN
ELIDA S. FULLER
JUANITA FULLER
MARSHALL FULLER
DORIS RAY GRANT
RONALD MORRIS GREEN
TIMONTHY SEBASTIN GRIFFEN
EDWARD WAYNE HENDERSON
EVA JOYCE HINES

ELLETTRICE NADINE HOGAN
ELIZABETH MARIE HOWARD
JERRY WAYNE HOWARD
MAXINE HUDSON
DIANE JOHNSON
PATRICIA ANN JOHNSON
ELLEN MARIE LATIN
HOWARD CHARLES LATIN
ROSA MAE LATSON
LORRAINE MITCHELL
LOU ANN MITCHELL
DWIGHT JEROME MOSLEY
SANDRA PAGE
HERSEY PAREZ PENNINGTON
LOVADA POUNCY
DENNIS ROBINSON
WARREN DANIEL SCOTT
CLYDE LEVOND SMITH
MARGIE ANN SMITH
JEWEL LEE STANFORD
FREDDIE MAE TAYLOR
BETTY JEAN THOMAS
GROVER THOMAS, JR.
LINDA JOYCE WARE
MARY FRANCIS WASHINGTON
BOBBY RAY WHITE
ELLA DELORES WHITE
LEVI WHITE
RICKEY WILSON
THEODORE WILSON
PATTY ANN WILLIAMS



CLASS OF 1976 ROOSTER

CAROLYN LYNETTE ABRAM
JEANETTE ATKINS
LARRY DWAYNE ATKINS
VELMA ATKINS
ALVIN RUSSELL CARROLL
CURTIS CASH
JOE NATHAN CASH
BETTY RUTH CLARK
CAROLYN FAYE COPELAND
ABIGAIL MARIE FARRIS
LEVY FARRIS
MILDRED FULLER
VIRGINIA FULLER
WILLIE MAE GRANT
CASSANDRA S. GREEN
LAMAR HAMILTON
QUNNIE HAMILTON
CHRISTINE HART
BEVERLY ANN HOWARD
CURTIS LEE JAMERSON
ROOSEVELT JONES
BARBARA JEAN LATIN
ARTHUR CHARLES MITCHELL
RUFUS EVERETT MARTIN
SHAM MITCHELL
CALVIN MURRAY
GLORIA DEAN MURRAY
VIRGINIA ANN POUNCY
AUDREY ROBINSON
DAVID ROBINSON
DEBRA CAROL SIMON
KENNETH SMITH
LUCIUS SMITH
RENITA JEAN SMITH
JOHNNIE M. STANFORD
BOBBIE RUTH STULL
SHERRY TAYLOR
DAVE THOMAS
ERVIN DALE THOMAS
EVELYN DELORES WASHINGTON
JOSEPH LEE WHITE
PAMELA KAYE WHORTON
ARNET WILLIAMS



CLASS OF 1977 ROOSTER

LOU ANN ABNER
BLAKE ATKINS
JULIA B. ATKINS
ROBERT CHARLES ATKINS
WILLIE D. ATKINS
CLARENCE BATES
SUSIE ANN BOWERS
EARNEST BOYD
CLIFTON MORRIS CAPITI
DALNIE CARROLL, JR.
LAWRENCE D. CARROLL
LORETTA CASH
SHELIA ANDURA CASH
GLORIA JEAN CLARK
HAZEL MARIE CLARK
JEANNETTE CROWTHRAN
JENNIE V. DOUGLAS
BRENDA LEE EDWARDS
AGNAS FARRIS
CARL LYNN FULLER
EFFIE JEAN FULLER
HENRY CHARLES FULLER
RHONDA FAYE FULLER
JOHN GEORGE
ODESSA HART
JAMES R. HARVEY
DERRELL LOUIS LATIN
MICHEAL L. LATIN
THELMA RUTH LATIN
JUNEAR LESHAY
EURA LEE MAXIE
CALVIN SCOTT
FLOYD SMITH
HARRISON TYRONE SMITH
RICKEY SMITH
CORA FAYE TAYLOR
VANESTER TAYLOR
RENITA JEAN THOMAS
STELLA THOMAS
RODNEY JAMES WASHINGTON
ANGELINE WEST
LINDA DIANE WHITAKER
DEDESSA WHITE
CENTRAL ANN WILLIAMS
MARVIN WOODS



CLASS OF 1977



CLASS OF 1977



CLASS OF 1977

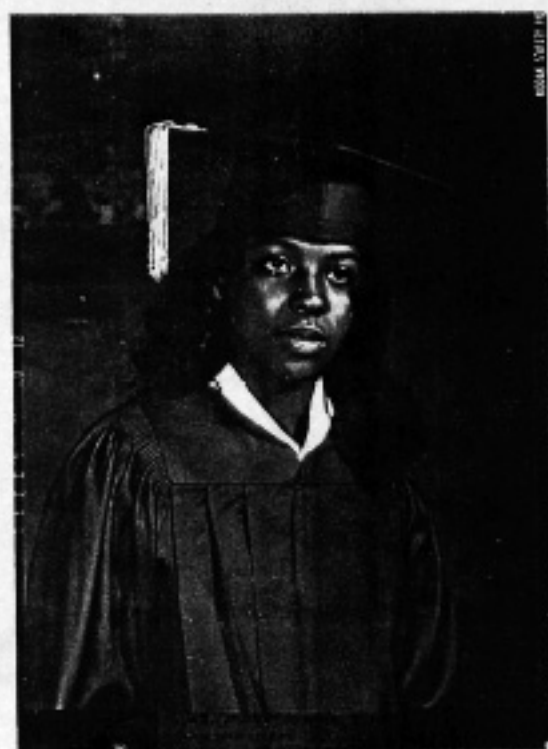

CLASS OF 1978 ROOSTER

LAWRENCE RAY ADAMS
CASSANDRA ATKINS
LINDA PEARL ATKINS
RUTHIE MAE ATKINS
ERNEST RAY BATES
JOHN BATES
CHRIS BOYD
HARDIN BROKENBERRY, JR.
DIANE CASH
FARILENE CHARLES
DONALD IUNO CLARK
JAMES RAY CLARK
JIMMY DON CLARK
KANNY CLARK, JR.
MARGARET ANN CLARK
KENNETH CLAY
IRMA JOYCE COPELAND
MARY ANN FARRIS
JOYCE MARIE FIELD
CALVIN GLENN FULLER
GEORGE FULLER
LARRY DARNELL FULLER
CHRISTELL GRANT
WESLEY GREEN
BERNET HAMILTON
LESTER HARRISON
LUTHER HOUSTON
DEBBIE JO HUDSON
DEBBIE JAMERSON
BECKY LATIN
CLIFFORD RAY LATIN
LINDA SUE LATIN
ANN OPAL MITCHELL
WILLIE DORIS MURRAY
KENNETH WAYNE PAGE
KENNETH POUNCY
DEBRA ANN RASBERRY
DOROTHY ROBERSON
CLIFFORD ROBINSON
DEBRA ROBINSON
CASSANDRA H. SCOTT
ROGER SMITH, JR.
JOE LEE STANFORD
LENA PEARL TAYLOR
LENNELL TAYLOR
JAMES EARL WHITE
SHELIA WILSON



CLASS OF 1980 ROOSTER

JOSEPH ABNER
HERBERT DALE ATKINS
DON WAYNE BATES
KENNETH EARL BOWERS
BOBBY CLARK
KENNETH EARL CLARK
KENNETH WAYNE CLARK
LA WARREN DONELL CLARK
TRINIDY OLAN CLARK
REGINA CLAY
GRADY OLAN COWTHRAN
BRUCE LYNN FREEMAN
ANTHONY JEROME FULLER
CURTIS GILES FULLER
LAWRENCE FULLER
ROGER ELLIOT FULLER
WESTON HAMILTON
MARGIE RENEE HOWARD
VIRGINIA HOWARD
DARLENE BENITA JOHNSON
KENNETH WAYNE LATIN
PEGGY ANN LATIN
SHERRI RENEE LATIN
LETHA ANN MAXIE
ROBERT S. MITCHELL
ELOYCE RENEE MURPHY
DEAN MURRAY
ERNEST JOE PIPKIN
MARVIN ROBINSON
DRANELL LYNICE SMITH
JENNIFER ANN SMITH
SHERRY DENISE WARE
CAROLYN WASHINGTON
ELBERT WHITE
EDWARD KENNETH YOUNG, JR.

