Bethune Cougars

Original Campus 1961

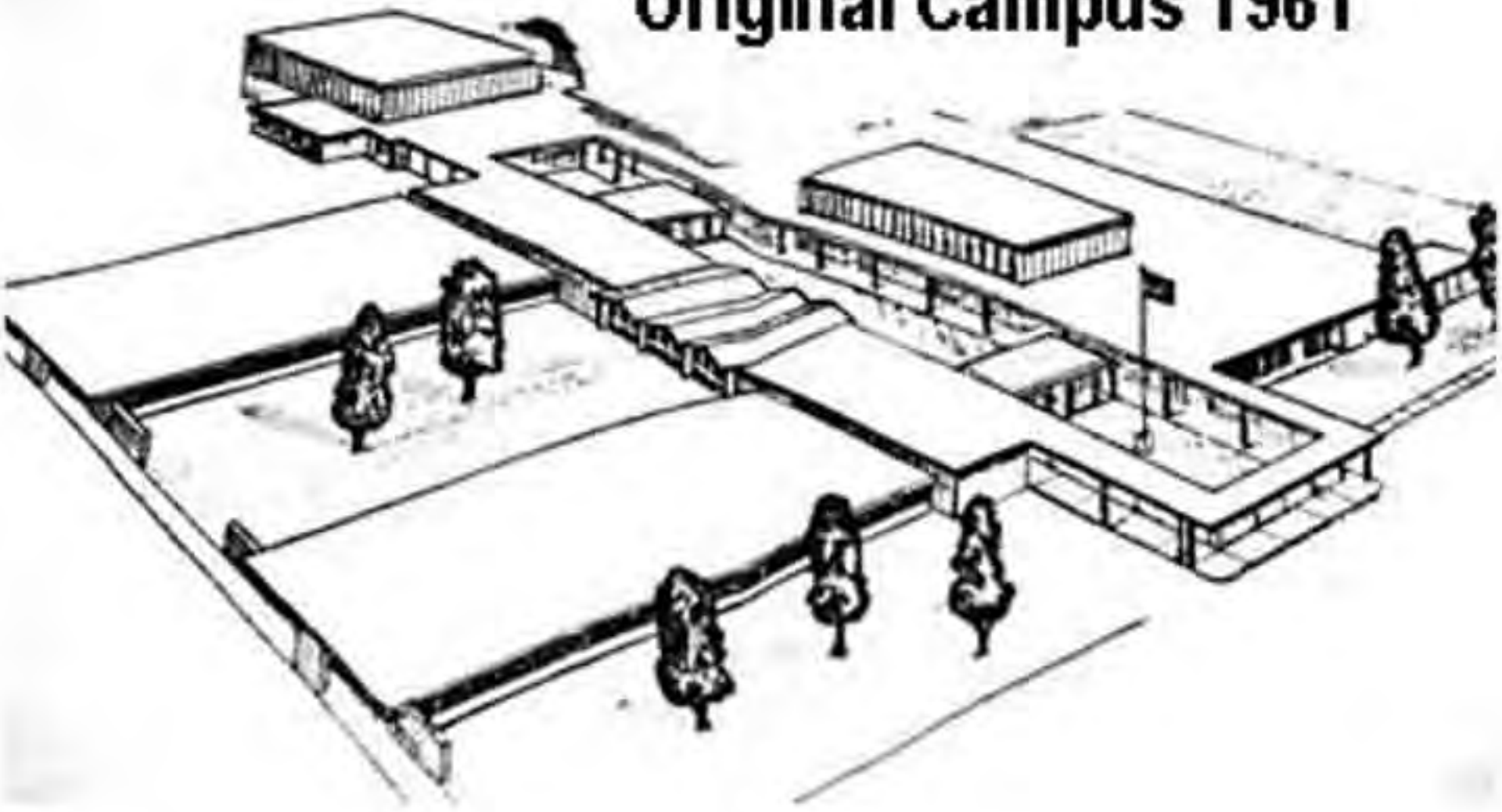

Bethune Alma Mater

Hail Bethune! our joy and pride
Spread your banner far and wide
You're the greatest in the land
For your ideals we will stand

Hail Bethune! The greatest school
Watch your Cougars ever rule
Royal heirs by your decree
Be our guide, we'll honor thee

Hail Bethune! We love thy name
It will grace the "Hall of Fame"
We will do or die for you
You're our inspiration true

Chorus
Your sons and daughters mighty clan,
The gold and purple colors man
While marching on to victory
While marching on to victory

Bethune 1961 1973 Alumni

Bethune JR/SR High School History

Shreveport, like all other American cities, was not exempted from a vast influx of school age children during the years of 1961-1962. As the results of over-crowded conditions at Booker T. Washington High School, at that time the only high school for Negroes in the city of Shreveport, along with a large number of school age children in the Mooretown, Coleman College and Hollywood Heights sections of Shreveport, a new school was planned by the Caddo Parish School Board for this section of Shreveport. The new school was begun with the label of Project 53. This label was soon replaced with the school's present name of Bethune Junior-Senior High School.

Thus, we have the nucleus of a new school which is destined to be one of the great schools in the chain of schools in the City of Shreveport.

The Bethune Junior-Senior High School is located at 4331 Henry Street in the Southwest section of Shreveport, Louisiana. It is situated on twenty acres of land adjacent to the Hollywood Heights Subdivision near U. S. Highway 80. The boundary for this school is as follows: North by the Greenwood Road, East by the Mansfield Road, South by 70th Street, and West by the Old Jefferson Road.

The members of the Parent-Teacher Association recommended the name "BETHUNE" for the school in recognition of the contributions to the field of education that Doctor Mary McLeod Bethune made to her race and to mankind. This recommendation was accepted by the Caddo Parish School Board, and the school was named Bethune Junior-Senior High School in August of 1961.

Bethune, s modern, brown brick structure, built on a plane in 1961, serves the following communities: Mooretown, Coleman College, Hollywood Heights, and a part of Old Jefferson Road. The school covers an area of ten square miles. Located in the center of this area is the school built to accommodate 850 pupils from grades seventh through twelfth. This institution of learning comprises: Wing A which houses the Administrative offices, Science Department, Business Education Department, Home Economics Department, Mathematics Department and the departmental classrooms for the senior high school; Wing B houses the school library, the junior high school classrooms, and the additions of the Science and Mathematics Depart5ments; A modern Music Area adjoins the school auditorium; a wing combining the Art, Industrial Arts and Metal Arts departments, and a large Health and Physical Education Department flanked by large play areas, a court and the Athletic Field. The whole area is enclosed by a chain link fence.

Bethune Junior-Senior High School officially opened on September 4, 1961 with Mr. Albert M. Moody as Principal, Mr. Joseph E. Odom as Assistant Principal, Mrs. Juanita F. Thomas as Counselor, Mrs. Helen N. Rye as Librarian.

Bethune's First Principal

Albert M. Moody

Born on December 13, 1917 in Darlington, LA Albert M. Moody, Sr. was the oldest of nine children born to James N. Moody, Sr and Rosetta Hall Moody. His parents later relocated their family to Baton Rouge, LA Mr Moody attended public schools in Baton Rouge and graduated from McKinley High School. In 1935 Mr. Moody enrolled as a freshman at Southern University. He pledged Omega Psi Phi Fraternity and remained an active member until his death on November 25, 2006. Mr Moody graduated from Southern University in 1939 with a double major in chemistry and mathematics. He later went on to receive his Masters in Science from Teachers College , Columbia University. Mr. Moody served as Asst. Dean of Men at Southern University after graduating from Southern University.

Mr. Moody served for four and a half years in the United States Army. He continued to serve in the Army Reserve and upon his retirement from the Reserves had obtained the rank of Lt. Colonel..

Mr. Moody's first job was as Teacher/Principal of Mulatto Bend Elementary School in West Baton Rouge Parish. Mr Moody married his college sweetheart Estella Martin on May 31, 1941 His wife was from Keithville, La. After several years of marriage the couple relocated to Shreveport, LA. Mr. Moody continued his teaching career at Central Colored High School in Shreveport as a Mathematics Teacher. In 1950 Mr. Moody was appointed to teach Mathematics at Booker T. Washington High School in Shreveport. Mr. Moody was one of the original faculty members at Booker T. Washington High School.

In 1954 Mr. Moody was appointed to serve as Principal of Hollywood Elementary School. He served there with excellence and was then appointed Principal of Bethune High School in 1961. Bethune was a high school from 1961- 1973. Bethune became a middle school in 1973. Mr. Moody served as Principal of Bethune Middle School until his retirement in May 1983.

In 1960 Mr. Moody was the recipient of the "Educator of the Year Award" presented by The Shreveport Times and The Caddo Teachers Association. Mr. Moody received numerous awards for excellence and leadership during his lifetime. He was Lay Leader and Chairman of the Board for his church St. Paul United Methodist Church for many years.

In 1963 Mr. Moody founded the Caddo Parish Teachers Federal Credit Union (CPTFCU). He served with honor and integrity as CEO/Manager/Treasurer of the CPTFCU until his retirement from that position on October 18, 2003.

Mr. Moody was married to the love of his life, Mrs. Estella Moody for 65 years. To this union 2 children were born. Albert M. Moody, Jr. and Tahira (Moody) Abdul-Rahman. They have 6 grandchildren, 7 great-grandchildren, and many beloved nieces and nephews.

Mr. Moody has served as an Educator, Mentor, Role Model, Surrogate Father and Friend to countless individuals. . Mr .Moody was a trailblazer who made a difference in the lives of his family, students, colleagues and community. He will be forever loved and missed by those that

Bethune 1961 1973 Alumni

Bethune First Teaching Staff

Aytch, Mr. Donald M.
Ball, Mr. Timothy
Barrett, Mrs. Sadie Lee
Bilberry, Mrs. Bernadette
Brown, Mrs. Bettie Ruth
Collins, Mrs. Selcy S.
Cooper, Mr. Roscoe
Conway, Mr. Clarence
Douglas, Mrs. Ella D.
Epps, Mrs. Dolzie
Fuller, Miss Elexie N.
Gibbs, Mrs. Olivia
Greene, Jr., Mr. Edward L.
Hodge, Mrs. Lucille
Holt, Mr. Edwin J.

Thank You

Howard, Mr. Primous
Jackson, Mrs. Lillian R.
Jackson, Mrs. Mamie M.
James, Mrs. Beatrice J.
Lafitte, Mr. Columbus
Morgan, Mr. Billie V.
Nash, Mr. Murphy
Nelson, Mrs. Minnie Zell
Powell, Mrs. Carolyn S.
Reed. Mrs. Rosetta
Taylor, Mr. Alvin
Taylor, Mrs. Corine C.
Taylor, Mr. Henry W.
Thornton, Mr. Ealie W.
Turner, Mr. Huey P.

1962-1963 additions to the faculty were: Butler, Mrs. Roberta; Dixon, Mr. H. P.; Houston, Mr. Isaac; Lusk, Mrs. F. W.; Moore, Mr. John; Morris, Mr. Harry; Rye, Mr. George; Timberlake, Mr. Marlin; Williams, Miss Cora; and Woods, Mr. Henry.
1963-1964 additions to the faculty were: Alexander, Mrs. M. (Counselor); Ashley, Mrs. Maxine R.; Bilberry, Mr. Johnnie; Birdsong, Mr. Solomon; Cooper, Miss N. L.; Copes, Mr. Joe L.; Hopkins, Mrs. Beverly D.; London, Mr. Jeff; Nash, Mrs. Betty; McHenry, Mrs. Esther J.; Pamplin, Mr. Isaac; Player, Mrs. Laura; Simmons, Miss Bobbie; Stewart, Miss Roxie; and White, Mrs. Pearl C.
SECRETARIES: Mrs. Nita M. Burton and Mrs. Fannie Reddix

Bethune 1961 1973 Alumni

Bethune First PTA

The Bethune Parent-Teacher Association was organized in August, 1961 with offices designated as follows:

President ..... Mrs. Rosetta Hooks
Vice-president ..... Mrs. Ruby Jackson
Recording Secretary..... Mrs. Eubanks
Corresponding Secretary ..... Mrs. N. Champion
Treasurer ..... Mrs. Thomas

CHARACTER AND SPIRITUAL EDUCATION...Mrs. M. Seamster
BUDGET AND FINANCE..... Mrs. I. Staten
FOUNDER'S DAY..... Mrs. H. Toney
MEMBERSHIP.....Mrs. V. Dukes
CITIZENSHIP ..... Mrs. C. W. Hooks
SCHOOL EDUCATION..... Mrs. Juanita Thomas
HEALTH and SAFETY..... Mrs. D. Epps
PROCEDURE BOOK..... Mrs. R. Reed
HOME and FAMILY LIFE..... Mrs. D. Wilson
OPPORTUNITIES..... Mr. L. Herndon
WELFARE ..... Mrs. J. Bullard
JUVENILE PROTECTION..... Mr. J. Robinson

MAJOR PROJECTS

P.T.A. Founder's Day
P.T.A. Homeroom Mother's Drive
P.T.A. Country Carnival
Community Food-Clothes Distribution
P.T.A. Banquet

Bethune Alumni

1961 1973

Memories

Cafeteria Staff

(Standing) Annie Datcher, Lillie Jenkins, Elizabeth Alexander, Mary Strogens Gussie Conner, Multida Morrow, Murlie Surry and William Payne

(Sitting) Ruth Owens, (Manager) Jennie Lee, Nora Davenport, Annie Bell and Evelyn Valentine, (Not Pictured) Ophelia Rasco, Ruth Scott, Mary Terrell and Bertha Johnson, Jamesetta Thompson, Olivia Fields, Gloria Anthony and Daisy Powell

Bethune History Makers

Custodial Staff

J. Babers, B. Waddles, A. Griffin, Ed Green, H Sanders, Mattie Bryant, and A. Williams

Bethune 1961 1973 Alumni

Bethune 1965 State Champions Baseball Team

1965 Bethune Baseball Team

Bethune 1961 1973 Alumni

Professional Athletes

Matthew Alexander
Class of 1965
Pittsburg Pirates

Richard Harris
Class of 1966
Philadelphia Eagles

Charles Philyaw
Class of 1972
Oakland Raiders

Freddie Burns
Hall of Fame
Professional Caddy
Hal Sutton

The **Bethune Class of 1968** dedicated fhe 1968 Yearbook to the **Bethune Class of 1967**. Respectfully acknowledging the **Bethune Class of 1967** as the first class to go through both the **Bethune Junior High and High School**.

Class Leaders 1967

Willie Thomas, Bennie McGee, Calvin Williams, Rebecca Carter, Wilma Christopher, Dorothy Brown. TOP ROW: Herman Linnear, Josephine Lewis, Vonda Halliway, John Casson, Mary Brown, Bobby Johnson.

ALLEN, ROSIE

ANTHONY, LINDA
BAILEY, NORRIS

BEASLEY, DAVID
BEAUDION, BETTY
BENNETT, JEANETTE

BENNETT, YVONNE
BRANCH, IVORY
BROOKS, MAXINE
BROWN, DOROTHY

Otis Latin, Lawrence Jenkins, Johnnie Wilson, Clifford Williams, Charles Taylor, Dave Beasley.

BUFFIN, NORMA

BULLARD, CLEVELAND
BUTLER, ROSIE

BUTLER, WILLIE
CAPERS, BARBARA
CASSON, JOHN

CHRISTOPHER, JOE
CLARK, CALVIN
CLARKSON, ROSETTA
CRINER, BRENDA

Outstanding Students

Warren Bryant, Vonda Holliway, Andrew Gregg, Josephine Lewis, Rosie Allen, Betty Beaudoin, Wilma Christopher, Dave Beasley. BACK ROW, L to R: Otis Latin, Saul Williams, Doris Jackson, Kalvin Williams, Gwendolyn Dunn, Linda Anthony, Ruby Hampton, Lillie Wattree.

DANIELS, ELIZABETH

DAVIS, JESSIE

DAVIS, ROSIE

DOUGLAS, GLORIA

DUKE, SYLVIA

DUNN, GWENDOLYN

FULLER, RAY

GLOVER, GLORIA

GRAHAM, CURTIS

1 9 6 7

GREEN, JOHN L.

HALL, EDNA

HASKING, ISIAH

HAWTHORNE, MELVIN

HAWTHORNE, WILLIE

HENDERSON, CHARLIE

HOLLIWAY, VONDA

HORNS, JEANETTE

HOWARD, TONY
HUDSON, BARBARA
ISAAC, AUDREY
JACKSON, DORIS

JACKSON, HESTER
JACKSON, REBECCA
JENKINS, LAWRENCE
JOHNSON, BRENDA

JOHNSON, GREGORY
JOHNSON, LOIS
JONES, CATHERINE
JONES, IRENE

With Determination They Came . . .

Student Council

G. Johnson, G. Douglas, P. Williams, I. Samuels, J. Lewis, B. Beaudoin, B. McGee, W. Christopher, D. Beasley. SECOND ROW, L to R: V. Holliway, K. Williams, C. Jones, O. Latin, R. Clarkson, I. Jones, N. Buffin, C. Taylor. TOP ROW, L to R: S. Williams, C. Williams, Dr. Jackson, W. Glover, M. Brown, A. Adams, L. Reed.

Personalities 67

Best Dressed

Willie Thomas
Irene Jones

Miss Homecoming

Tony Searcy

Most School Spirited

Gladys Mason
Herman Linnear

LARD, THELMA
LEWIS, JAMES
LEWIS, JOSEPHINE

Most Likely To Succeed

Dave Beasley, Gwendolyn Dunn

Most Popular

Bobby Johnson, Josephine Lewis

Best Dancers

Jessie Davis, Karie Vanzant

LINNEAR, HERMAN

MASON, GLADYS

Learning Was Obtained

MAYS, STANFORD

MOORE, MORRIS
McGEE, BENNIE

NELSON, DORA
NORRIS, ROBERT
O'NEAL, JOSEPH

PHILYAW, OZELLA
PLEZ, EFFIE
RANGE, MARGARET
REED, LARRY

RILEY, WILLIE

SAMUELS, IMA

Goals Desired

SAMUELS, ROSIE

SEARCY, TONY
SIMPSON, SOLEE

SPEED, EMMA J.
STEVENSON, PERCY
STILLS, ALICE

TAYLOR, CHARLES
THOMAS, WARREN
THOMAS, WILLIE
WASHINGTON, BETTY

1967

Most Studious

Larry Reed
Wilma Christopher

Most Intellectual

Doris Jackson
Clifford Williams

Most Talented

Lawrence Jenkins
Evelyn Townsend

Best Looking

Dan Kemp
Catherine Jones

Most All-Around

Johnny Lewis
Gloria Douglas
Mary Brown

Most Athletic

Alice Sills
Elbert Glass

Senior Class Play

WASHINGTON, DELORES

WASHINGTON, DOROTHY

Senior Choir Members

Senior Band Members

FRONT ROW, L to R: Otis Drayden, Lawrence Jenkins, Dorothy Brown, Bennie McGee, Cleveland Bullard, Charles Taylor. BACK ROW: Brenda Criner, Charlene McKeever, Milton Williams, Joe Christopher, Terry Robinson, Melvin Hawthorne.

WATTREE, LILLIE
WHITE, ALBERT
WILLIAMS, BRENDA
WILLIAMS, MELBA

WILLIAMS, MILTON
WILLIAMS, PEARLENER
WILLIAMS, RAYMOND
WILLIAMS, ROBERT

STANDING: Bobby Johnson, John Casson, Curtis Graham, James Barry, Archie Adams, Percy Fields. SEATED: Herman Linnear, Katie Vanzant, Gregory Johnson.

Senior Football Players and Queen

SENIOR FOOTBALL PLAYERS

L to R: Herman Linnear, Bobby Ray Johnson, John Casson, James Barry, Gregory Johnson, Curtis Graham, and Archie Adams.

AAA FOOTBALL DISTRICT CHAMPIONS

1967

District Champions
Zone Champions

North La. Champions
and
State Championship
Runner-up

Round Ball

1967

District Champs

BHS

vs

BTW

Action

The year of years was theirs and in the future we can maintain the spirit and philosophy portrayed by them, success and happiness shall be the finishing touch of our lives.

WRIGHT, DAVID

He gave his Best

Mr. Alvin Taylor had devoted thirty-five years to the teaching profession. He began teaching in Caddo Parish in 1933 and has taught in Springridge, Belcher and Shreveport, Louisiana. He has taught at Starlight, St. Peter, Old Central, Herndon, Booker T. Washington and Bethune high schools. He also taught at Milam Street Trade School and the Veteran's School. He served three years in the U.S. Army and spent his final teaching years at Bethune Junior-Senior High School.

It is not always the conspicous who deserve the most praise. "Any man can work," said Henry Ward Beecher, "when every stroke of his hand brings down the fruit rattling from the tree to the ground, but to labor in season and out of season, under every discouragement, by the power of truth ... that requires a heroism which is transcendent."

Mr. Alvin Taylor chose to give thirty-five years to the finest of all arts - the development and inspiration of human minds and souls. Over a period of thirty-five years Mr. Taylor has banked many treasures that money cannot buy. He has touched many lives while teaching and for many years will be blessed with memories - some sweet and some not so sweet.

To this end may the blessings of God be upon him and may his soul always be pervaded with an invigorating atmosphere of mental and moral life.

School Board Personnel

MR. DONALD L. KENNEDY
Superintendent
Caddo Parish Schools

DR. EARL McKENZIE
Assistant Superintendent

MRS. MYRTLE STEWART
Supervisor

MRS. BETTY MORGAN
Reading Specialist

MR. DONALD NEWTON
Visiting Teacher

Mr. Albert Moody, Principal

THE PRINCIPAL'S MESSAGE

Congratulations! You have reached another plateau in your young lives, in spite of Thomas Paine's, "Times Which Try Men's Souls" You have shown, too, that unique occasions do arise in our lives which are never to be relived neither forgotten. So it has been with your experiences as high school seniors, and as publishers of this YEARBOOK which you have so unselfishly dedicated to the Class of 1967. Even more important, however, is to know that your experiences here at Bethune have been fruitful and your "time" has been well spent.

Evidences of the real worth of your experiences are reflected not only in the honor which you have brought to yourselves personally, but to the entire Bethune School Family. As you already know, this year marked some "firsts" for Bethune of which we are humbly proud. You, our seniors, contributed in a most meaningful way to these achievements. And surely you realize, too, that had it not been for the interest and concern of your beloved parents, and the unlimited support of the community, and above all, the dedication and untiring efforts of our teachers these would have been, without a doubt, impossible dreams. Nevertheless, because of the unified efforts of all of us who are in any way connected with Bethune, you can expect to help shape the future of our world. In fact, we predict YOU WILL.

Finally, in this era of change and unprecedented events, may we here at Bethune, along with your parents, teachers, and the community at large, encourage you to move out into the vast unknown, and "dream the impossible dream, fight the unbeatable foe, and reach for the unreachable star", with God as your pilot. After all, "with God, all things are possible".

Excellence Sought by Principal Moody

Principals Confer With Student

The recollection of this year's activities brought about by leafing through the pages of this yearbook will cause many memories to be relived. The graduating class will not only feel the pride of accomplishment but realize that this is only the beginning. Your willingness to accept what we have endeavored to teach you will be reflected by the scale of your achievement and the quality of the life you lead.

The underclassmen can anticipate the possibility of changes in all aspects of school life; new buildings, facilities, curriculum, teachers and classmates. And he should also find challenge; challenge to make the years ahead better and greater than the one's gone by.

YOURS FOR A GREATER BETHUNE

WALTER N. WHITE,
Assistant Principal

Our Counselors

Serving as valuable resource persons for students and teachers, Mr. Edwin Holt, Mrs. Maudie Alexander and Mr. Gerald Brown have become an important part of the Bethune Jr. Sr. High School team.

MR. GERALD BROWN

MRS. MAUDIE ALEXANDER

MR. EDWIN HOLT

Office Personnel

MRS. LESSIE FELTON,
Office Secretary

MRS. DELORES HARRISON,
Bookkeeper

MRS. DELORES MORRIS
Attendance Clerk

MRS. JESSIE BROWN,
Library Clerk

There is never a dull moment in the office. A good general education mental alertness, responsibility are some qualities we find in our office staff.

MISS WILLA ADAMS
Business Education
B. S. Southern University

MRS. MAUDIE ALEXANDER
Counselor
B. S. Grambling College
M. S. University of Southern California

MRS. ROXIE ANDERSON
Social Studies
B. A. Grambling College

MRS. LUREENE BARFIELD
English and Social Studies
B. S. Grambling College

OLIVER BELL
General Science
B. S. Grambling College

MRS. EDNA BESLANT
English
B. S. Grambling College

MRS. BERNADETTE BILBERRY
Mathematics
B. A. Southern University

SOLOMON BIRDSONG
Biology and General Science
B. S. Southern University

MISS MARY BOWMAN
English
B. S. Grambling College

MRS. BETTY BROOKS
Physical Education
B.S. Grambling College

MRS. LULA BROOKS
General Music
B.S. Mississippi State College

GERALD BROWN
Counselor
B.S. Grambling College
M. Ed. Prairie View College

MRS. GWENDOLYN CASON
English and Social Studies
B.S. Grambling College

MRS. LAURA COLE
English
B.A. Bishop College

CLARENCE CONWAY
Physical Education
B.S. Southern
University

ROSCOE COOPER
Driver Education
A.B. Bishop College
M.A. New York University

JOE LENON COPES
English and Social Studies
B.S. Grambling College

MRS. LULA CORNELIOUS
Home Economics
B.S. Southern University

MRS. ANNIE CROCKETT
Mathematics
B.S. Southern University

JAMES CUMMINGS
Physical Education
B.S. Langston University

Picture
Not
Available

MISS MARY DUNN
English
B.S. Southern University

MISS BARBARA DYSON
Mathematics
B.S. Southern University

MRS. DOLZIE EPPS
Physical Education
A.B. Wiley College
M.A. Columbia

MISS MAMIE FINKLEY
General Science
B.S. Southern University

MRS. OLIVIA GIBBS
English
B.S. Grambling College

SAM GILLIAM
English and Social Studies
B.S. Southern University

HAYES GIPSON
General Science
B.S. Mississippi State College

RAYMOND GREEN
Mathematics
B.S. Grambling College

MRS. EVELYN HAMILTON
Music
B.A. Wiley College

EARLIE HAYES
Mathematics
B.S. Southern University

MRS. WILMA HAYES
English
B.S. Grambling College

EDWIN HOLT
Counselor
B.A. Central State
M.S. Indiana
University

MRS. EXZETTA HOWARD
English
B.A. Southern
M.Ed. Southern University

PRIMOUS HOWARD
Biology
B.S. Southern University

HAROLD HUNT
Civics
B.S. Southern University

Picture
Not
Available

MRS. LILLIAN JACKSON
English and Social Studies
B.A. Leland College

MISS OLIVIA JOHNSON
Physical Education
B.S. Alcorn A.&M. College

COLUMBUS LAFITTE
Art
B.A. Southern University

GEORGE LEE
ROTC
Retired Infantry

JEFF LONDON
Industrial Arts (Metal)
B.S. Grambling College

MRS. JOY MOCH
Business Education
B.A. Wiley College

JOHN MOORE, JR.
Industrial Arts
B.S. Grambling College

MRS. RENELL MOORE
Physical Education
B.S. Grambling College

MISS SALLIE MOORE
Mathematics
B.S. Grambling College

MRS. BETTY NASH
Social Science
B.A. Arkansas A.M.&N.

HARRY NORRIS
Social Studies
B.A. Wiley College

ISAAC PAMPLIN
English and Speech
B.S. Grambling College

MRS. NETTIE PAMPLIN
Home Economics (Foods)
B.S. Grambling College

DENNIS PATTERSON
Music
B.A. Grambling College

WILLIAM PIERRE
Mathematics
B.S. Grambling College

MRS. LAURA PLAYER
English and Social Studies
B.S. Grambling College

MISS NOLA RIDEAU
English and Social Studies
B.S. Grambling College

GEORGE RYE
English and Social Studies
B.A. Wiley College

MRS. HELEN RYE
Librarian
B.A. Southern University

MRS. PEARL WHITE
French and American History
B.S. Southern University

GEORGE WIGGINS
Industrial Arts
B.A. Southern University

Picture
Not
Available

MRS. BARBARA WILLIAMS
English
B.S. Southern University

CLARENCE WILLIAMS
ROTC
Retired Infantry

MRS. MARY WILLIAMS
Reading
B.S. Grambling
College

MISS VERDIA WILLIAMS
English
B.S. Grambling
College

LEONARD WILMER
Chemistry
B.S. Southern University

HENRY WOODS
English and Social Studies
B.S. Southern University

Watson, Taylor, Garrett, Bradford, Williams, Reed, Pipkins, Thomas, Jackson

Clarence Watson, President
Judy Taylor, Secretary
Linda Garrett, Assistant Secretary
Beverly Bradford, Historian
Ricky Williams, Parliamentarian
Dale Reed, Sgt. at Arms
Alando Pipkins, Treasurer
Annette Thomas, Reporter
Willie Jackson, Sgt. at Arms

Senior Class

An "outstanding group" would probably be the best term to apply to this outgoing group of seniors of 1968. They are a young group with an outstanding amount of ability, integrity, diligence and intelligence. They are a group, who for twelve years, have been molded into bright industrious individuals.

They have chosen for their class leaders: Clarence Watson, president; Andrew Marshall, vice president; Judy Taylor, secretary; Linda Garrett, assistant secretary; Alando Pipkins, treasurer; Connie Mitchell, chaplain; Willie Jackson and Dale Reed, sergeant at arms; Beverly Bradford, class historian; Annette Thomas, reporter; and Rickey Williams, parliamentarian.

They went on to show their abilities by bringing honors to themselves as well as to the class and the school and winning various places in the L.I.A.L.O. Rally as: Theron Hall, Jacquline Casey, Doris Kelly, and Beverly Bradford. Betsy Morrow placed first in Typewriting II and placed fourth with her essay "The Ability Counts Contest".

To accomplish their goals they use as a motto, "Out of the darkness of ignorance into the light of knowledge."

ACORN, JOANN
ALEXANDER, DELORES
ALLEN, KERSUNDRIA

ARY, EARNEST
BABERS, SANDRA
BAILEY, NATHANIEL

BECKNELL, HERMAN
BERNARD, MARILYN
BLACK, CYNTHIA

Seniors — '68

BLACK, MERLAND
BOLDEN, ETHEL
BOLDEN, HENRY

BOWMAN, OBEDIAH
BRADFORD, BEVERLY
BROOKS, DOROTHY
BROWN, BENNIE
BROWN, DONALD
BROWN, HELEN
BROWN, SHIRLEY
BRYANT, RALPH
BUFFIN, LOLETA
BURNS, ROBERT
BUSH, JAMES
CALDWELL, M. L.

CARROLL, BRENDA
CASEY, JACKIE
CASSON, JAMES

CHAMPION, CARL
CLARK, HELEN
COLEMAN, CAROLYN

COTTON, SANDRA
COX, GROOVY
CUNNINGHAM, ROY

Seniors — '68

DAVIS, WILLIAM
DAWSON, TOMMY
DEBOSE, MARY

DEMERY, ALLEN
DICKERSON, LARRY
DIXON, LENARD
DOUGLAS, ALANZO
DOUGLAS, PATRICIA
DUKES, BERTHA
DUKES, MILDRED
ELLIS, CARL
ELLIS, CURTIS
ELLIS, EUNITA
ELLIS, MARY
ELLISON, JOYCE

EUBANKS, GLORIA
FAGANS, NATHANIEL
FIELDS, WANDA

FLOYD, LINDA
FORD, MAGGIE
FULLER, TIMMONS

GARDNER, EMANUEL
GARRETT, LINDA
GLENN, ROBERT

Seniors — '68

GREEN, BEN
GREEN, EARL
GREEN, JOYCE

GREEN, TOMMY
GREEN, LINDA
HALL, BARBARA
HALL, THERON

HARDY, ROBERT
HARRIS, ANGELA
HAWTHORNE, FLOYD
HOOKS, CURTIS

HUGLON, ELSIE
HUNT, PAUL
JACKSON, GINGER
JACKSON, OSCAR

ON, WILLIE
SON, VELMA
, LINDA

JETER, ROOSEVELT
JOHNSON, ALGIE
JOHNSON, EDITH

JOHNSON, GLORIA STEEN
JOHNSON, LINDA
JOHNSON, LAVERN

Seniors — '68

JONES, A. D.
JONES, WILLIS
JORDAN, DAVID

KELLY, AUDREY
KELLY, DORIS
KENNON, DOROTHY
KENNEY, DOROTHY

KING, ALBERT
LEE, KATHRYN
LEE, RONNIE
LEWIS, LARRY

LEWIS, REBA
MARSHALL, ANDREW
MASON, RICHARD
MESTER, JAMES

MILES, CHARLES
MITCHELL, CONNIE
MOBAN, DIANE
MORROW, BETSY
MURRAY, LYDIA
MUSCO, JAMES

Seniors — '68

NEWTON, DONALD
NEWTON, GLORIA
NICHOLS, LONNIE

ODOM, WILLIE
O'NEAL, WILLIE
PATTERSON, WILLIAM
PENN, OLEATHA
PEYTON, BRENDA
PICKENS, LAVERNE
PIPKIN, ALANDO
POUNCY, SHIRLEY
REED, DALE
RICHARDSON, CAROL
ROBINSON, JESSE
ROBINSON, LENA

RODGERS, WILLIE
RUSSELL, LOIS
RUSSELL, SHARON

SAMUELS, LUKE
SANDERS, BRENDA
SAVANNAH, GLORIA

SMALLWOOD, JUANITA
SMITH, RONALD
STILLS, DANNY

Seniors — '68

SUTTON, BEVERLY
SUTTON, JERRY
TATE, MARSHALL

TAYLOR, CLARA
TAYLOR, HUEY
TAYLOR, JUDY
THOMAS, ANNETTE
THOMAS, BEVERLY
THOMAS, ETHEL
THOMAS, TONI
TUCKER, THADIOUS
TURNER, PEGGY
TYLER, BESSIE
TYLER, JESSIE
VASHER, WILLIE

WAGNER, GERTHA
WALKER, DELORES
WALKER, KATIE
WALKER, PATRICIA
WASHINGTON, CHERYL
WASHINGTON, JOHN
WASHINGTON, WINSTON
WATSON, CLARENCE
WELLS, LONNIE

Seniors — '68

WHITE, MELVIN
WHITEHURST, MARILYN
WILLIAMS, ANTHONY

WILLIAMS, DOROTHY
WILLIAMS, EDWARD
WILLIAMS, EVELYN
WILLIAMS, HERBERT
WILLIAMS, JOSEPHINE
WILLIAMS, KATHRYN
WILLIAMS, LINDA
WILLIAMS, RICKEY
WILLIAMS, WILLIE

YOUNG, BURTON

Norman, Mims, Greggs, Anthony

Shirley Norman, President
Sandra Mims, Vice President
Janice Greggs, Secretary
Theordis Anthony, Treasurer

Junior Class

In September, 248 Juniors enrolled in Bethune High School to start the 1967-1968 school session.

During the month of February, Junior students participated and ranked high in the L.I.A.L.O. rally held in Minden, Louisiana. They were: Kenneth Brown and Doris Kelly, Shorthand; 1st place; Winnie Dudley, Sandra Mims, 2nd place, World History; Brenda Williams, a member of the Social Studies Panel, 1st. place.

John Davis was top male student in Region I held at Centenary College. His project won for him an expense paid trip to Detroit, Michigan sponsored by Shreveport Journal and Centenary College.

Many Junior students participated in the Band Rally and won first place on the District.

The Choir won first and second place honors with the male quartet, 1st. Female Trio, 2nd Male Chorus, 2nd Tenor Solo.

The Junior Class is well known for the Annual Junior Play and this year's play "U Bake A Pie" was termed a success.

Shreveport Journal

Saturday Afternoon
March 9, 1968
Shreveport, La.
Bossier City, La.
Vol. 74 Price 10 Cents

TOP FLIGHT — Taking number-one awards in the 14th annual Region I Science Fair — sponsored by The Shreveport Journal, Centenary College and the Science Education Council — were 15-year-old friends Joyce Blankenship of 5229 Jefferson Rd. and John I. Davis, 17, 4629 Bethune Dr. Both are top flight science students at Bethune High School. (Journal Photo by Bill Causey Jr.)

Two Bethune Students Take Top Honors in Science Fair

By BONNIE DAVIS
Journal Staff Writer

Two students from Bethune High School took top honors in the 14th annual Region I Science Fair at Centenary College.

Miss Joyce Blankenship, 15, of 5229 Jefferson Rd., a sophomore, was selected as the top girl for her biochemistry project, "Comparative Study of the Enzymatic Activity of Man and Birds." She also placed first in the chemistry category in the Senior High Division.

THE TOP boy was John I. Davis, 17-year-old junior at Bethune Dr. He entered a chemistry project, "A Chemical and Comparative of Leading Mannings as Related To Their Viscosity." He placed second to Miss Blankenship in the chemistry section.

These two students will represent Region I in the state Science Fair

Acorn, Betty
Adam, Thomas
Alexander, Joyce
Allen, Arthur Jr.
Allen, Homer

Anthony, Jacqueline
Anthony, Theordis
Ary, Deloris
Ashley, Veroggia
Baker, Mary

Banks, Betty
Banks, Jimmie
Batts, Robert
Beasley, Vera
Bell, Barbara

Bennett, Betty
Bennett, Gloria
Blunt, Jerome
Bonner, Louise
Bosco, James

Boyd, Jackie
Branch, Mary
Brisco, Johnnie
Brooks, Charlotte
Brown, Lois

Brown, Kenneth
Brown, Patricia
Brown, Phillip
Bryant, Annie
Bryant, Brenda

Juniors

Bryant, Leon
Bryant, Percile
Buffin, J. C.
Bullard, Robert
Burncon, Vera

Burns, Freddie
Burns, Tina
Butler, Mar
Butler, Mar
Caldwell, [illegible]

Capers, David
Carter, Robert
Casson, Clark
Casson, Clayton
Christos, Dock

Criner, Rayna
Datcher, Virgie
Davenport, Brenda
Davis, John I.
Davis, Matthew

Davis, Norma
Dixon, Patricia
Dudley, Winnie
Dunking, Rosie
Edwards, Mellanie

Elias, Nancy
Ellis, Donald
Evans, Margaret
Fields, Linda
Fortson, David

Fuller, Alice
Fuller, Wandell
Furgins, Velta
Gates, Henry
Gates, Linda

Gibbs, Betty
Gibbs, Donald
Graham, Bernice
Graham, Louise
Green, Clementine

Juniors

Green, Velma
Gregg, Janie
Hall, Larry
Hampton, G.
Harris, Alfred

Harris, Don
Harris, Joseph
Hawkins, Doris
Henderson, L.
Henderson, M.

Henderson, Velma
Hill, David
Hilliard, M.
Howard, Rollins
Hughes, Robert

Hunter, Thomas
Jackson, B.
Jackson, Irene
Jackson, Jackie
Jackson, Jerome

Jackson, Johnnie
Jackson, Ronnie
Jenkins, Nancy
Johnson, Brenda
Johnson, Meredith

Jones, Edna
Jones, Joe
Jones, Paul
King, Henry
Lee, Rickey

Lee, Rosie
Lewis, Bobby
Lewis, Frances
Lewis, Sandra
Lilton, Doris

Lind, Jane
Lloyd, Josephine
Loyd, Delores
Lucky, Fred
Mandosia, Carolyn

Juniors

Martin, Leona
Mason, Luther
Mays, V. W.
Mayweather, M.
McCargo, Charles

McKeever, David
McLemore
McNeil, C
Mims, Sam
Mitchell, J

[illegible], Lawrence
[illegible], William C.
Moses, Robert
Nash, James
Nash, Joyce

Norman, Shirley
Norris, Regina
O'Neal, Jimmie
O'Neal, Robert
Patterway, Minnie

Pickens, Indra
Prelow, Hazel
Price, Johnny
Randle, Denise
Rayson, Clarence

Rellford, Roy
Roberson, Charles
Robinson, Robert
Rogers, John
Rogers, Katherine

Roque, Mildred
Ross, Ethel
Russell, Rosalind
Salone, Ruth
Samuels, Linda

Shaw, Linda
Silas, Rickey
Sloan, Johnny
Sloan, Lawrence
Smalley, Lavera

Juniors

Smith, Cynthia
Snow, Josephine
Sutton, Eddy
Taylor, Betty
Taylor, Charles

Terrell, Vera
Thomas, Cleophus
Thomas, Ella
Thomas, Rosie
Thomas, Vera

Tucker, Loretta
Walker, Avord
Ware, Bertha
Warren, Howard
Washington, Freddy

Washington, Laura
Wells, Linda
Wells, Virginia
West, Mary
Williams, Brenda

William, Georgia
Williams, Larry
Williams, Peggy
Williams, Rickey
Winn, John

Wright, Arlene
Young, Riley

Juniors

Sophomores

Williams, B. Williams, Frederick, Richmond, Tucker, Isaac, Hayes

Gloria Williams, President
Brenda Williams, Vice President
Dora Frederick, Secretary
Deborah Richmond, Assistant Sec.
Glenda Tucker, Treasurer
Kenneth Isaac, Sgt. at Arms
Donnel Hayes, Sgt. at Arms

Sophomores exemplified the qualities of a great class by its remarkable achievements.

Sophomores played a vital part in raising the school's achievement level academically and athletically.

Abercrombia, Peggy
Acorn, Louis
Adams, Wilma
Alexander, Bobby

Alexander, Freddy
Alexander, Patricia
Anderson, Alma
Anderson, Bobby

Anderson, Catherine
Anthony, Hazel
Babers, Stevia
Baker, Thelma

Banks, Sarah
Bell, Linda
Bell, Linda
Bennett, Carolyn

Bennett, Roy
Birdsong, Raymond
Black, Johnnie
Blake, Brenda

Blankenship, Brenda
Boyd, Robin
Boyd, Vella
Brooks, Sam

Brown, Garland
Brown, Phyllis
Bryant, Shirley
Buffin, Rita
Bush, Dora
Butler, Henderson

Carruthers, Wanda
Christor, Leon
Clark, Carolyn
Clark, Nancy
Cole, Floria
Coleman, Robert

Collins, Gloria
Cox, Bobbie
Crosby, David
Cunningham, Sharon
Davis, Brenda
Davis, Inez

Davis, Jessie
Davis, Larry
Davis, Willie
Dawson, Janie
Dees, Henry
Dotson, Janet

Dunking, Robert
Edwards, Glenda
Ellis, Elizabeth
Ellis, Oliver

Ellison, Becky
Ellison, Ronald
Francis, Evelyn
Francis, Sandra

Frederick, Dora
Fuller, Curtis
George, Delores
Gilmore, Raymond

Glass, Kenneth
Glenn, Brenda
Golston, Deloris
Green, Chris

Green, Lurleen
Greggs, Gwendolyn
Hall, Bennie
Hall, Fannie

Hall, Frederick
Hall, Kathleen
Hall, Richard
Hall, Wanda

Halliway, Linda
Halliway, Glinda
Hampton, Betty
Harper, Buddy
Harris, Deloris
Harris, Katherine

Harris, Linda
Harris, Vivian
Hawkins, Mary
Hayes, Donnell
Head, Dianne
Henderson, Charles

Henderson, Clinton
Henderson, Mercile
Hightower, Larry
Hollins, Falton
Hunt, A. B.
Isaac, Kenneth

Isaac, Mary
Jack, Billy R.
Jack, Willie
Jackson, Barbara
Jackson, Etienne
Jackson, Jenell

Jackson, Joyce
Jackson, Linda
Jackson, Pete
Jackson, Vernon

Jenkins, Phillip
Jenkins, Sandra
Johnson, Alice
Johnson, Alma

Johnson, Arthur
Johnson, Marvin
Johnson, Melvin
Johnson, Pearl

Johnson, Wilson
Jones, A. B.
Jones, Linda
Jordan, Charles

Kendrick, Julia
Kennon, Henry
LaCour, Jimmy
Lane, Thelma

Latin, Lucious
Lee, Nettie
Lee, Robert
Levine, Delores

Lewis, Lenora
Lloyd, Harold
Martin, Beverly
Mason, Jerry
McCall, John
McClemore, Joyce

McClure, Brenda
McKenney, Elaine
McNeil, Ray
Mellion, Belinda
Metcalf, Lillie
Milton, Theodis

Mingo, Linda
Mitchell, Sammy
Monette, Henry
Morgan, Edward
Moore, Gloria
Moore, Spring

Morrow, Sandra
Nash, Marvin
Nash, Mary
Norman, Louis
Norris, Ann
Ogden, Margaret

Pee, Vallie
Pennington, Cora
Phill, Larry
Porter, B.
Preston, Ronald
Price, Mae
Rasberry, Linda

Reed, Sandra
Reliford, Roger
Richmond, D.
Riley, Barbara
Roberson, Danny
Roberson, Deborah
Robinson, E.

Robinson, H.
Robinson, Jesse
Robinson, Martha
Rochelle, Rosa
Rogers, Jerry
Roque, Milford
Russell, Ralph

Salone, Laurice
Samuels, Larry
Savannah, Charles
Scott, Frederick
Scroggins, Flora
Shaw, Janice
Shephard, Floyd

Silas, Jerry
Simpson, Henry
Singleton, R.
Sloan, Mary
Smith, Patricia
Taylor, Chester
Taylor, Ethel

Thomas, Ellis
Thomas, Gloria
Thomas, Leona
Thomas, Linda
Thomas, Patricia
Thompson, Arthur
Tignor, Doris

Townsend, Herbert
Tucker, Clifford
Tucker, Glenda
Tuggle, Regina
Turner, Gloria
Wade, Betty
Walker, Marvin

Walker, Willie
Washington, J.
Washington, V.
Washington, W.
Whitaker, C.
White, Gregory
Williams, B.

Williams, Cynthia
Williams, Gaytha
Williams, Gloria
Williams, G.
Williams, Herbert
Williams, Jerry
Williams, Johnny

Williams, Mattie
Willis, Dorothy
Willis, Earnestine
Willis, Patricia
Wilson, Everett
Woodard, Mary
Wright, Warren

9th Grade Officers

Philyaw, Frazier, Sloan,
Jones, Burns

Raymond Philyaw, President
Kenneth Frazier, Vice President
Betty Sloan, Secretary
Carolyn Jones, Assistant Secretary
Ruby Burns, Chaplain

Cole, Maxine
Coleman, Cassandra
Collins, Terry
Crain, Judy
Criner, Sandra
Davenport, Paul

Davis, Corean
Davis, Dorothy
Dixon, Linda
Dukes, Willie
Edwards, Carolyn
Edwards, Frank

Edwards, Wallace
Ellis, Luther R.
Ellis, Yavanda
Ellison, Charles
Evans, Carolyn
Evans, Eva

Fortes, Larry
Francis, Edna
Francis, Linda
Frazier, Kenneth
Frederick, Beatrice
Fuller, Carolyn

Fuller, Faye
Fuller, Gilda
Furgins, Calvin
Graham, Audell
Grant, Melinda
Green, Carolyn

Green, Jacqueline
Green, Melvin
Greggs, Alice
Greggs, Lilton
Greggs, Walter
Hall, John

Hall, Presley
Hall, Rickey
Hall, Stanley
Hamilton, Sharon
Hamilton, Virginia
Harris, Brenda

Harris, Jerry
Harris, JoAnn
Harris, Ricky
Harris, Shirley
Hawthorne, Mable
Hill, Betty

Hill, Delia
Hines, Dwight
Hines, Ronald
Horne, Joyce
Horton, Robert
Hughes, Letha

Hum, Maxine
Hunter, Betty
Issac, Anthony
Jackson, Donald
Jackson, Gregory
Jackson, Hazel

Jackson, Robert
Jackson, Ruby
Jackson, Ruthie
Jackson, Toonie
Jackson, Zachery
Jenkins, Clifton

Jeter, Shirley
Johnson, Autrice
Johnson, Calvin
Johnson, Dyrinne
Johnson, Eula
Johnson, Larry

Johnson, Martha
Johnson, Nathaniel
Johnson, Reginald
Jones, Brenda
Jones, Brenda
Jones, Carolyn

Jones, Dawn
Jones, Deborah
Joseph, Betty
Kelly, Shirley
Kenneth, Kemp
Kendrick, Barbara

Kepney, Gladys
King, Barbara
Lampkins, Shirley
Lee, Eugenia
Lee, James
Lee, Sandra

Levine, Pearl
Littleton, Kathy
Luckey, Ora D.
Marston, Rosie
Martin, Van C.
Mason, Leon

Mason, Ted
Maxie, John
Mays, Willie
Mayshack, Dorothy
Mellion, Rose
Miles, Leroy

Mims, Veronica
Mitchell, Joyce
Mitchell, Sandra
Morrow, Edsel
Mosley, Clemon
Nicholson, Walter

8th Grade Officers

Ralph Halliway, President
Claude Priest, Vice President
Karen Mims, Secretary
Mary Kelly, Treasurer
Stanley Hall, Assistant Sec.
Brenda Harris, Chaplain

Adams, Nancy

Alexander, Bruce
Alexander, David

Alexander, Lucy
Alexander, Rickey
Allen, Roy Lee

Allen, Zack
Anderson, Betty
Anderson, Beverly
Anderson, Delores

Anthony, Glenda
Ashley, Robert
Babers, Dorothy
Baker, Sam
Beaner, Gary

Beasley, Marilyn
Bell, Mack Henry
Blake, Gloria
Blake, Raymond
Blow, Betty
Blum, Daryl

Bolden, Diane
Bolden, Donald
Bolden, Elizabeth
Bolden, Patsy
Bonner, John
Bonnett, Steve

Brewer, Donald
Brown, Johnny
Brown, Melvin
Brown, Michael
Bryant, Michael
Bryant, Ronnie

Bryant, Stanley
Bryant, Veronica
Buffin, Janice
Burns, Author
Bush, Susan Marie
Bush, Veronica

Butler, Henderson
Butler, Jimmy
Carter, Carolyn
Carter, Jacqueline
Christor, Barbara
Christor, Wanda

Claiborne, Kirk
Clark, Carolyn
Clark, Larry
Clark, Robert
Coleman, Jimmy
Coleman, Patricia

Collins, Yvonne
Combs, Madeline
Conners, Deborah
Craig, Barbara
Craig, Doris
Crosby, Robert

Cummings, Thomas
Cunningham, Jacquelyn
Datcher, Alma
Davenport, Randy
Davis, Claudia
Davis, James

Davis, Loretta
Davis, Norman
Davis, Rolan
Davis, Russell
Deal, Betty
Dees, Verda

Dew, Williard
Dickerson, Herbert
Dixon, Brenda
Dixon, Eva
Draper, Herman
Douch, Mary

Duncan, Larry
Edwards, Annette
Edwards, Brenda
Ellis, Cathy
Ellison, John
Fagans, Kathy

Fortson, Huey
Foster, Shirley
Francis, John
Frazier, Wayne
French, Hazel
French, James

Fuller, Dorothy
Galbert, Loretta
Garlington, Bruce
Gates, Gwendolyn
Gibson, Linda
Glenn, Larry

Glover, Gussie
Graham, Cynthia
Green, Betty
Green, Charles
Green, Donna
Green, Freeman

Green, Johnny
Green, Sharon
Greggs, Sylvada
Hall, Anthony
Hall, Marilyn
Hall, Stanley

Halliway, Ralph
Hamilton, Bessie
Hardy, Robby
Hardy, Frank
Hardy, Michael
Harvey, Jimmy

Harris, Annie
Harris, Brenda
Harris, Carolyn
Harris, John
Hasket, Mary Alice
Hawkins, Billie

Hawkins, Bobbie Ann
Hawkins, Veronica
Henderson, Betty Fay
Henderson, Gloria
Henderson, Mary
Hill, Alice

Hill, Eula Mae
Hilland, Louis
Hollins, Ralph
Howard, Louise
Howie, Willie
Hunter, Judy

Hunter, John
Jackson, Donnie
Jackson, Johnnie
Jackson, Joyce
Jackson, Shirley
Jacob, Dianne

James, Lucy Mae
Jenkins, Joyce
Jenkins, Morris
Jerdins, Paul
Johnson, Debra
Johnson, Delores

Johnson, George
Johnson, Gwendolyn
Johnson, James Edward
Johnson, Jerry
Johnson, Robert
Jones, Carrie

Jones, Glenda
Jones, Lelia
Jones, Robert
Jones, Trwana
Kelly, Mary
King, Albert

King, Willie
Kirkendoll, Elaine
Knighton, Sandra
Lane, Donna
Lawerence, John
Lawerence, Paul

Ledbetter, Caroly
Lee, Donald
Lee, Gloria
Lee, James
Lewis, Chris
Lewis, Geraldie

Linnear, Archie Lee
Livington, Joyce
Lockett, Larry
Lucky, Bobby
Mandosia, James
Marshall, Charles

Martin, Cheanther
Mason, Ira
Mason, Ray Charles
Mayweather, Johnny
Mellion, Lawerence
Metcalf, Bruce

Miller, Jessie
Milton, Georgia
Milton, James Marshall
Mims, Johnetta
Mitchell, Dawell
Mitchell, Matilda

Monette, Wanda
Moore, Roweena
Morgan, Annie
Morgan, Joyce
Moley, Linda
Morton, Rickey

Murray, Shirley Ann
Murray, Murphy
McIntyer, Dorothy
McMillion, Janice
McNeil, Eugene
McNeil, Jo Ann

McShan, Bobby
Nicholson, Debbie
Nicholson, Michael
Nelson, Ronnie
O'Neal, Betty
Palmer, Marfrancis

Palmer, Willie
Pea, Patricia
Phillips, Robert
Player, Rosemary
Prelow, Coy
Priest, Claude Lee

Pounny, Mary
Price, Robert
Randle, Arthur
Rasberry, Carl
Rasco, Patricia
Rayson, Vera

Rice, Victor
Robinson, John
Robinson, Margie
Rogers, Cynthia
Rogers, Michael
Ross, Lula

Ross, Oscar
Salone, Brenda
Sanders, Freddie
Savannah, Linda
Scroggins, Charles
Scroggins, Lee A.

Shaw, Ira
Shepard, Linda
Simpson, Joseph
Sloan, William
Smith, Betty
Smith, Leslie

Smith, Linda
Smith, Vickie
Sneed, Doris
Speed, Jessie
Speed, Malcom
Speed, Thom

Spikes, Helen
Stephens, James
Stone, Edwin
Strickland, Joe L.
Summage, Brenda
Summerfield, Linda

Taylor, Archie
Taylor, Charles
Taylor, Henry
Thomas, Bertha
Thomas, Jeanette
Thomas, Margaret

Thomas, Oscar
Thompson, Shirley
Townsend, Debra
Tucker, Harriett
Tucker, James
Turner, Sandra

Tyler, J. C.
Upson, Len L.
Vasher, Carrie
Ware, Clemetine
Warren, Wendy
Washington, Jean

Washington, Lamar
Washington, Mary
Washington, Walter
Watker, Jerry
Watree, Glenn
Weisner, John

West, Sally
Whitaker, Patricia
White, Beverly
White, Donald E.
White, Donald R.
White, Frank

White, Patricia
Williams, Ada
Williams, Andrew
Williams, Bernice
Williams, Bruce
Williams, Charles

Williams, Debra
Williams, Deborah
Williams, Gwendolyn
Williams, Monte
Williams, Nathaniel
Williams, Tony

Willis, Carolyn
Willis, Eddie
Wilson, Alice
Wilson, Virginia
Winder, Bobby
Wright, Johnny

Wright, Willie

Young, Nellie

Young, Robert

7th Grade Officers

Harwthone, Nash, Wade, Mason,
West, Kelly, Wilson

Margie Harwthone, President
Arthur Nash, Vice President
Claudette Wade, Reporter
Arblanchard Mason, Sgt. at Arms
Deborah West, Secretary
Marcie Kelly, Treasurer
Loretta Wilson, Chaplain

The Bethune Jr. Sr. High School opened their doors to 308 fine 7th grade students at the beginning of the 1967-68 school sessions.

Adams, Katherine
Alexander, Linda
Allen, Barbara
Allen, John
Allen, Melvin
Anderson, Andrew

Anderson, Carl
Anderson, Eddie
Anthony, Carolyn
Ary, Donnie
Babers, Wanda
Ball, Lester

Banks, Alvin
Barry, Beverly
Battle, Belinda

Bell, Diane
Bell, Gregory
Bennett, Jerry
Bennett, Lonnie

Black, Bobby
Board, Shirley
Bolden, Shella
Bolden, Shirley
Bowie, Wardell

Bradley, Eddie
Brewer, Larry
Brisco, Georgia
Browder, Leamon
Brown, Patricia
Brown, Ricky

Bryant, Willie
Buffin, Sandra
Bullard, Sonia
Burns, Ida
Bush, Beverly

Butler, Barbara
Butler, Letha
Butler, Vernell
Butts, Joe Willie
Calhoune, Patricia

Campbell, Michael
Campbell, Othur
Carter, Rebecca
Christor, Linda
Claiborne, Geraldine
Claiborne, Ricky

Clark, Charles
Clark, Debra
Coleman, Lannie
Coleman, Theresa
Collins, Carol
Collins, Zelmarie

Cooper, Jacqueline
Davenport, Raymond
Davis, Bennie

Davis, Bonnie
Davis, Jimmy
Delafosse, Frank
Dixon, Gloria

Dukes, Annette
Dukes, Robert
Duncan, James
Dunkins, Carolyn
Edwards, Arthur

Edwards, Jeffery
Elebee, Clarence
Ellis, Claudine
Ellison, Marcia
Faulkner, Frank
Fergins, Michael

Foster, Al
Francis, Don
Francis, Patricia
Franklin, Jeffery
French, Gladys

Fuller, Edward
Gates, Lewis
Gipson, Willie
Glass, Billy
Glean, Bennett

Grant, Earnest
Greathouse, Frederick
Hall, John
Hall, Leon
Halley, Michael
Harris, Daniel

Harris, Ella
Harris, John
Harris, Maurice
Hawthorne, Margie
Henderson, Archie
Hickman, Johnny

Hilliard, Earnest
Hines, Shirley
Holden, Shirley

Holmes, Elizabeth
Horton, Christine
Horton, Sharon
Houston, Mary

Howard, Willie
Hughes, Anthony
Hughes, William
Hymes, James
Jackson, Boris

Jackson, Bruce
Jackson, Catherine
Jackson, Charles
Jackson, Lester
Jackson, Wanda
Jefferson, Helen

Jenkins, Robert
Jenkins, Ronald
Johnson, Curtis
Johnson, Cynthia
Johnson, Joe

Johnson, Oscar
Johnson, Richard
Johnson, Vickie
Jones, Robert
Jones, Shirley

Jordan, E. T.
Jordan, Willie
Kelly, Donald
Kelly, Marcia
Kendrick, Earl
King, Davis

Knighton, Kenneth
Latin, Charles
Latin, Kenneth
Larrier, Karen
Layton, Carl
Ledbetter, Patricia

Lee, Delores
Lee, Eddie
Lee, Sheri

Leshay, Claude
Levine, Earnest
Lewis, Glenda
Lewis, Gloria

Lewis, Thomas
Linnear, Charley
Lockett, Rickey
London, Theodore
Maiden, Eura

Mandosia, Donna
Martin, Luther
Mason, A.
Mason, Gwendolyn
Mason, Sharon
Maxey, Vickie

Maynard, Hattie
Mays, Patricia
Metcalf, Reginald
Miles, Emma
Miller, Tommie

Milton, Brenda
Mingo, Joe
Mitchell, Billy
Moore, Clifford
Morning, Andrew

Morris, Dennis
Morton, Donna
McGee, Mary
McKeever, Lillian
McKeever, Billy
Nash, Arthur

Nash, Freddie
Nash, Milton
Neal, Bertha
Norris, Lemon
O'Neal, Rosie
Perry, Ricky

Peterson, E.
Petterway, P.
Phill, Jeffrey

Phillips, Edward
Pouncy, Jerry
Powell, Berthander
Powell, Robert

Priest, Donald
Primous, Martha
Rasberry, Fred
Rasco, Keith
Ray, Ronnie

Reed, Alma
Reed, Curtis
Richmond, Kenneth
Riley, Dennis
Robinson, Sandra
Rogers, Larry

Rollins, Janet
Salone, Glinda
Scott, Barbara
Scott, Ricky
Shaw, Kelvin

Shaw, Mary
Shehee, Ivory
Simpson, Audrey
Sloan, Janice
Sloan, Joe Ann

Smith, Alando
Smith, Armanda
Smith, Sam
Speed, Cora
Stephens, Diana
Stephens, Ivy

Summerfield, Carolyn
Taylor, James
Taylor, Lucille
Taylor, Nathaniel
Taylor, Tyrone
Terrell, Isaac

Thomas, Beverly
Thomas, Jimmy
Thomas, R. L.

Thompson, Ricky
Thorn, Raymond
Tucker, Lorraine
Tucker, Michael

Tuiel, Walter
Tyler, Linda
Upshaw, Charles
Vance, Charles
Vanzant, Freddie

Wade, Claudette
Wade, Claudie
Wade, Claudine
Waggoner, Judy
Walker, Freddie
Walker, Jettie

Wallace, Linda
Ware, Barbara
Ware, Richard
Ware, Theordis
Washington, Billy

Washington, Pernell
Watkins, Willie
Wattree, Brenda
Webb, Shirley
Wells, Katherine

Wells, Robert
West, Deborah
White, Herman
White, Lee A.
White, Peggy
Williams, Betty

Williams, Brent
Williams, Bruce
Williams, Charles
Williams, Don
Williams, Fred
Williams, Jeanette

Williams, Joan
Williams, Lawrence
Williams, Lee C.
Williams, Richard
Williams, Saul
Williams, Sharon

Willis, Josephine
Wilson, Connie
Wilson, Deborah
Wilson, Dorothy
Wilson, Willie
Wolf, Roy

Woodford, Loretta
Wright, Glenn

Young, George
Young, Jimmy

Young, Maurice

Co-Valedictorians

JACQUELYN CASEY

JANIS McELROY

Co-Salutatorians

AUDREY KELLY

ANNETTE THOMAS

Miss Homecoming — 1968

Janis McElroy

Principal A. Moody presents carnation bouquet to Miss Homecoming, Janis McElroy as Carol Collins looks on.

Miss Homecoming and Attendants

Patricia Smith, Second runner-up
Cheryl Washington, First runner-up

Miss Jr. High (Linda Francis) and Attendants

Carol Collins, First runner-up
Diana Jacobs, Second runner-up

Miss Jr. High

LINDA FRANCIS

(L to R) Judy Taylor, Football Queen; Patricia Smith, second runner-up; Cheryl Washington, first runner-up; Janis McElroy, MISS HOMECOMING; Linda Francis, Miss Junior High; Kenneth Frazier, escort; Carol Collins, First runner-up, Junior High; Principal Albert M. Moody.

MOST GLAMOROUS
Jessie Tyler
Alando Pipkins
MOST HANDSOME

MOST PHOTOGENIC
Willis Jones
Evelyn Williams

BEST DRESSED
Patricia Walker
Willie Jackson

Senior Personalities

PERFECT COUPLE

Richard Mason
Angela Harris

MOST POPULAR

Luke Samuels, Cheryl Washington

MOST LIKELY TO SUCCEED

Juanita Smallwood
Clarence Watson

MOST INTELLECTUAL
Theron Hall
Janis McElroy

MOST TALENTED
Dorothy Brooks
Ben Green

MOST AMBITIOUS
Audrey Kelly
Ricky Williams

Senior Personalities

MOST VERSATILE

Beverly Bradford
Willie Odom

MOST ATHLETIC

James Casson, Lavern Pickens

BEST DANCERS

Roy Cunningham
Connie Mitchell

MOST INTELLECTUAL

Paul Davenport
Maxine Hunt
Edna Francis
Gregory Bradley

CAPABLE CREW

Jerry Seamster
Mary Bush
Tommie Jackson
Donald Jackson

School Favorites

FAVORITES

Ricky Harris, Della Hill, Larry Johnson

MOST COOPERATIVE

C. Coleman, J. Ball, M. Stone, Z. Jackson

PERSONALITY PLUS

B. Frazier, B. Williams, F. Ashley, A. Johnson

Uncrowned, Unheralded Queens

PATRICIA WALKER

These young ladies were not chosen by the student body. However, they were chosen, unanimously, by the yearbook staff for the honor. In making the choice, the staff used as a formula: average, beauty, personality, disciplinary record, loyalty to the purple and gold, school spirit, friendliness and the representation of the finest ideals and noble womanhood.

ETHEL THOMAS

Yearbook Staff

Mr. H. Gipson, Sandra Knighton, Jenell Jackson, Angela Harris and Kenneth Brown. SEATED: Carolyn Richardson, Minnie Petterway, Sharon Russell and Lois Russell.

Faculty Advisors

FACULTY PICTURES	Miss M. Bowman
PATRONS	Mrs. Exzetta Howard
ADVERTISING	Mr. George Rye
FINANCE	Mr. Leonard Wilmer
ART	Mr. C. Lafitte and Anthony Williams
LAYOUT	Mrs. Joy Moch

Yearbook Editor, Angela Harris and Co-Editor, Beverly Bradford receive last minute instructions from sponsors Mr. E. Holt and H. Gipson.

Choir Brings New Glory

OFFICERS:
President - Jacqueline Boyd
Vice President - Dale Reed
Secretary - Angela Harris
Asst. Secretary - Sharon L. Russell
Treasurer - Lena Robinson

Mrs. Evelyn Hamilton
Directress

Junior Choir

OFFICERS:
Arthur Nash, President
JoAnn Salome, Vice President
Mary McGee, Secretary
Gloria Dixon, Assist. Secretary

Football Team — Cheerleaders

Team Captains

Senior Players

Baseball Team

Track Team

Jr. Teams

JUNIOR PERSONALITIES

MOST HANDSOME ... MOST BEAUTIFUL
Peter Williams, Shirley Lampkin

JUNIOR CLASS OFFICERS

Paul Davenport, Patricia Anderson, Carolyn Jones, John Adams, Linda Petterway, Dwight Hines, Pamala Ashley and Gregory Bradley.

BEST COUPLE
Linda Bell, Gregory White

MOST ATHLETIC
Brenda McClure, Kenneth Isaac

PHOTOGENIC
Donell Hayes, Mary Isaac

HUMOROUS
Rita Buffin, Donell Hayes

MOST TALENTED
Rickie Silas, Patricia Smith

MOST STUDIOUS
Linda Harris, Gregory White

MOST LIKELY TO SUCCEED
Deborah Richmond, Everett Wilson

NONCHALANT
Wilina Adams, Henderson Robinson

MOST POPULAR
Joyce McLemore, Melvin Hines

SCHOOL SPIRITED
Henderson Robinson

Balestine Porter

MOST VERSATILE
Melvin Johnson

Patricia Alexander

INTELLECTUAL
Henry Monette

Gloria Williams

BEST DANCERS
Jerry Silas

Beverly Martin

BEST DRESSED
Louis Norman, Cora Pennington

MOST LIKELY TO SUCCEED
Joyce Bell, Gregory Bradley

WITTIEST
Shirley Rosco, Wallace Edwards

ALL AROUND
Carolyn Jones, Van Martin

MOST TALENTED
Lou Ann Taylor, Mitchell Smith

Ora Bradley, Sandra Criner, Wallace Edwards, Linda Petteway, and Lugine Adams.

INTELLECTUAL

Linda Petteway and
Charles Barry

MOST ATHLETIC
Rosie J. Marston, Larry Foster

BEST DRESSED
Zachery Jackson

Virginia Hampton

MOST COOPERATIVE
Kassandra Coleman, Joyce Brown

Claude Toney

MOST POPULAR
Edna Francis

BEST DANCERS
Patricia Anderson

SOPHOMORE PERSONALITIES

MOST HANDSOME ... MOST BEAUTIFUL
Robert Ashley, Joyce Morgan

SOPHOMORE CLASS OFFICERS

John Hunter, Joyce Livingston, Sharon Green, Joyce Morgan, Nellie Young, Patricia Whitaker and Mon
Williams.

CONTENTS

ADMINISTRATION

ORGANIZATIONS

FACULTY

SENIORS

JUNIORS

SOPHOMORES

FRESHMAN

JUNIOR HIGH

ATHLETICS

ADVERTISEMENTS

PERSONALITY PLUS

STANDING: Sharon Green, Joanne McNeil, Harriet Tucker, Joyce Livingston, Nellie Young and Kathy Fagans. KNEELING: Larry Glenn, Oscar Ross, Donald Bolden and M. Williams.

MOST POPULAR

Kay C. Mason and Kathy Kelly

MOST TALENTED
Dianne Young, Monte Williams

INTELLECTUAL
Ralph Halliway, Pat Whitaker

HUMOROUS
Michael Nicholson, Sandra Turner

BEST DANCERS
Dianne Bolden, Larry Glenn

BEST COUPLE
Marilyn Hall, James E. Davis

T ATHLETIC
Donald Sidden

D
R
E
S
S
E
D

John Hunter
Annette Edwards

ROYALTY AND SWEETHEARTS

GLORIA WILLIAMS

Senior

MISS BETHUNE

69-70

MISS BETHUNE 1970
and COURT

Gloria Williams ... a senior ranking 3rd in her class, editor-in-chief of the yearbook, a member of the National Honor Society and the Student Council. Her hobbies are sewing and cooking.

MISS HOMECOMING '70
PATRICIA ANDERSON
and COURT

Upper Left: Balestine Porter
Janice Burns
Deborah Townsend
Patricia Anderson

These students were selected by the student body to reign over the Homecoming activities for '69-'70. They represent grades 10th-12th.

Miss-Junior

JACQUELINE PERRY

Homecoming and Runner-Up

JACKIE AND GISELE HICKS
1st Runners-Up

Upper Left: MISS I.Z.
Patricia Smith

Upper Right: MISS R.O.T.C.
Linda [illegible]

MISS ART
Barbara Jackson

CHOIR
Janet Chism

BAND

Carolyn Jones
Belinda Mellion
Peggy Anthony

FOOTBALL
Balestine Porter

Janet Chinn, A K A

Lutleam Green, D E S S

Linda Bell, Hazel Anthony, Barbara Jackson and Sandra Reed.

ART

ART

EDITOR'S

The 1970 Cougar has been a great challenge to both the yearbook staff and the advisors. Without the help of students and the faculty, all with an inspiring desire deep within, the publication of this yearbook would not have been possible.

I would also like to express my deepest appreciation to the staff and administration for their assistance in the success of the Cougar.

A special "thank you" goes to Mrs. Johnie B. Crawford and Miss Joyce Johnson for their untiring efforts, and their never ending patience in the construction of this book.

The seniors of 1970 encountered a great change and they, like young men and women, accepted this change as a personal challenge. It was not easy, but they set examples that will long be followed by many uncertain people to come.

The 1970 Cougar, in the years to come, will bring back memories of preparatories made for Bethune High's men and women to go out and be among the many leaders of our world.

Bethune High School, Our mighty Cougar, and what they stand for, will always hold a special place in our hearts and will be forever remembered as "The greatest in the land."

Gloria Williams

YEARBOOK STAFF

FACULTY SPONSORS:
Miss I. Johnson
Mrs. J. Crawford
Mr. H. Gipson

OFFICERS: Barbara Dickerson - Business Manager
Barbara Riley - Photographer
Janice Dotson - Co-Editor
Gloria Williams - Editor-in-Chief
Phyllis Brown - Classes Editor

THE WORKING STAFF

FRENCH

SPONSOR
Mrs. Davis

ART

SPONSOR
Mr. C. Lafitte

INDUSTRIAL ARTS

SPONSORS: Mr. Moore and Mr. Jones

"To become better homemakers of tomorrow." With this motto in mind, the FHA was organized in 1968 under the leadership of Mrs. Nettie Pamplin. The girls' colors are red and white. Patricia Thomas is president and sponsors are Mrs. Pamplin and Mrs. J. Gleason.

FUTURE HOMEMAKERS OF AMERICA

The Zeta IZ girls are part of a community service organization. The 22 members have had a host of activities including the annual IZ ball, work with the TB league, giving service in nursing homes in the community, the beat. ..nd and many others. Deborah Richmond is the president and Mrs. Helen Rye is the sponsor.

INTERESTED ZETAS

GIRLS' DRILL TEAM

Keeping things lively and promoting school spirit around the Cougar Campus is the envious duty of the lively girls under the sponsorship of Mrs. Renell Moore. Phyllis Brown serves as president to the organization.

CHEERLEADERS

There is never a quiet moment at a game when the clamoring eight are present. Ballisthe Porter captains the team under the direction of Mrs. Renell Moore.

One of the most respected organizations on campus is the ROTC (Reserve Officers Training Corps). Its objectives take on an almost "Mission Impossible Task," but yet we see the accomplishment of these goals in the cadets and sponsors on campus each day. The objectives are (1) self-reliance, (2) good citizenship, (3) personal honor, (4) leadership, (5) basic military skills, (6) self-discipline, (7) team work, (8) patriotism, and (9) respect for constituted authority. Sponsors are Sfc. George Lee and Sfc. Richard Prealow.

BRIGADE STAFF

BATTALION

SPONSORS

DRILL TEAM

DELTA DEBUTANTES

SCIENCE AND MATH

4-H CLUB

STUDENT COUNCIL

The nucleus of the Cougars is the Student Council. The 36 members take as their objectives (1) the development and promotion of harmonious relations and morale throughout the school, (2) the improvement of student-teacher relationships, and (3) the opportunity for student expression and promotion of the general welfare of the school. The Council's most outstanding accomplishment this session has been the "Walk For Fund" campaign. Brenda Blankenship serves as president and Mr. Eldridge I. Turner as sponsor.

OFFICERS

Mary N. Nash, Paul Davenport, Edna Francis, Janice Dotson, Charles Barry, Joyce McLemore, Ballirine Porter and Brenda Blankenship.

SPONSOR
Miss Gloria Wilson

DANCE TROUPE

MAJORETTES

LEADERS

DRUM MAJOR
Louis Anthony

HEAD COLOR GUARD
Sandra Jenkins

COLOR GUARDS

A MESSAGE FROM THE PRINCIPAL

"... Footprints on the sand of time ... " are symbols which represent a pendulum in the lives of people across the ages – a pendulum which swings to the tune of the accomplishments of men and women, boys and girls, who dare persevere, accept challenges and changes, in order to reach their goals. The footprints on the sand of time which flow in rhythmical beats to Longfellow's poem, "A Psalm of Life," are, and have been, in evidence everywhere on the record of time at the nine-year-old Bethune Junior-Senior High School.

Commendations are, therefore, in order to the students who avail themselves of the many opportunities which Bethune always provides year after year. These young people realize that this institution was founded, initially and basically, to meet not only their individual but also their several needs. This purpose has not changed.

Footprints have been and are still being implanted on the sand of time by dedicated, creative and imaginative administrators and faculty and staff members who find pleasure in performing their soul-satisfying work of rendering service to children. This corps of men and women continues to provoke thought, motivate and stimulate, so as to facilitate the teaching-learning process. They do this, knowing too, that they plant "Footprints, that perhaps another, sailing o'er life's solemn main, a forlorn and shipwrecked brother, seeing, shall take heart again."

MRS. BETTY BROOKS
Physical Education
B.S. Grambling College

MRS. ELEXIE BRYANT
English and Social Studies
B.S. Grambling College

MRS. GWENDOLYN CASON
English and Social Studies
B.S. Grambling College

MRS. LAURA COLE
English
B.A. Bishop College

MRS. RUTHIE COLEMAN
Business Education
Philander Smith

MRS. LULA CORNELIUS
Home Economics
B.S. Southern University

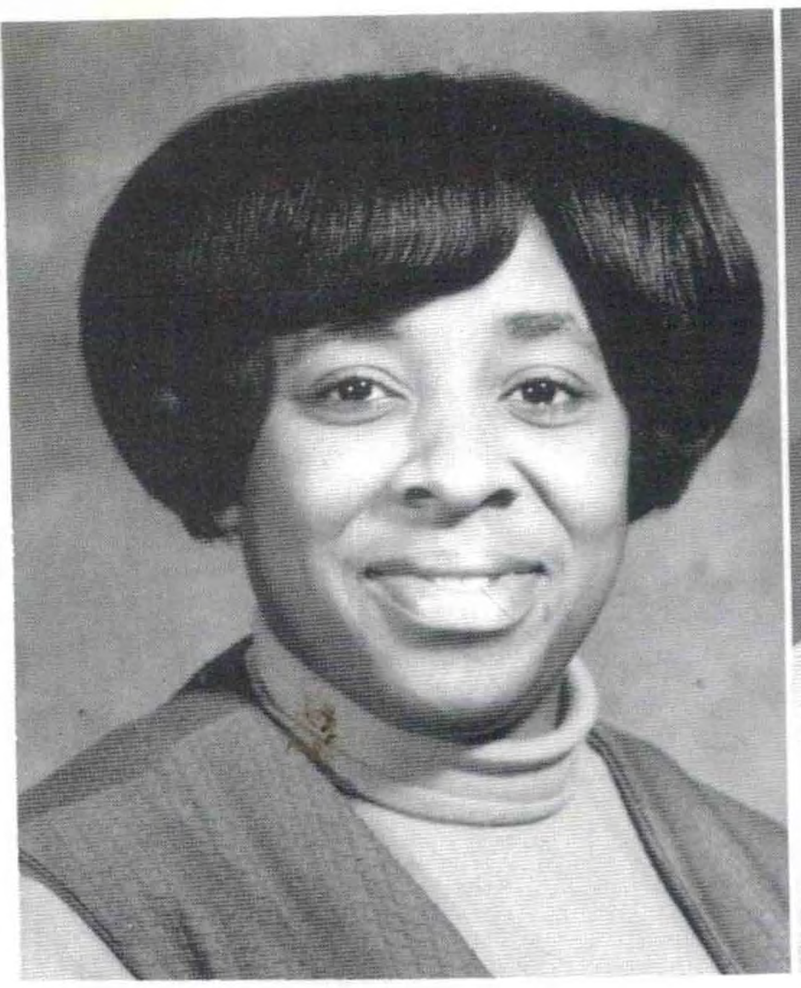

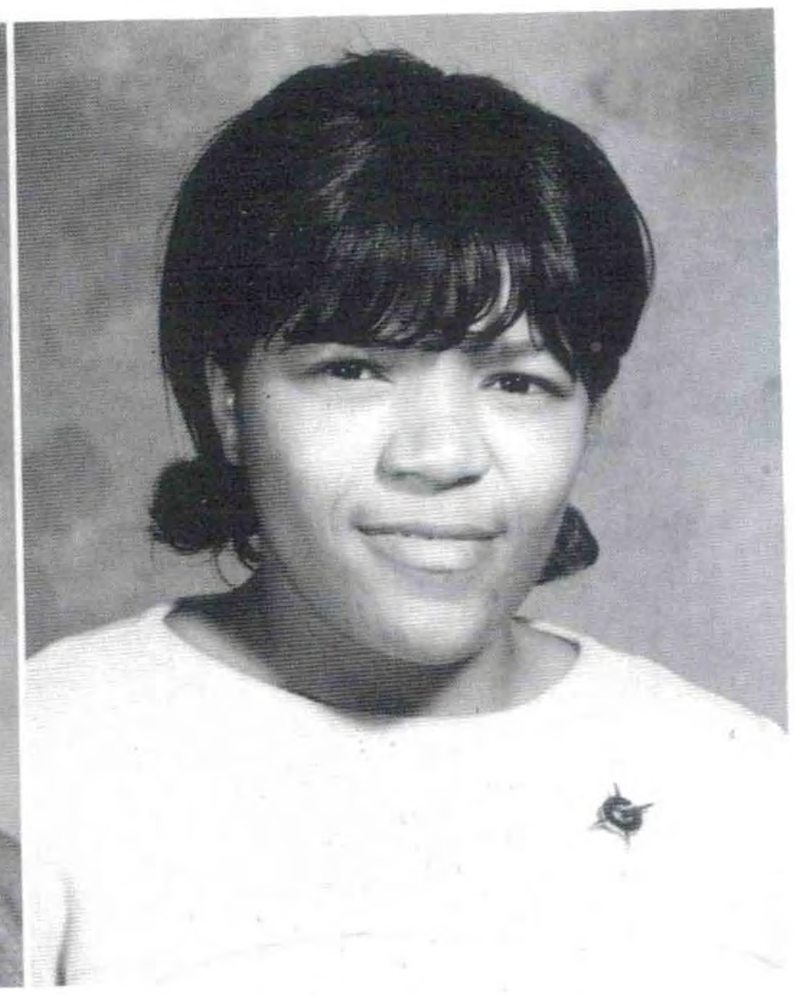

MRS. JOHNNIE CRAWFORD
Business Education
B.S. Grambling College

MRS. MARIE DAVIS
French
B.S. Grambling College

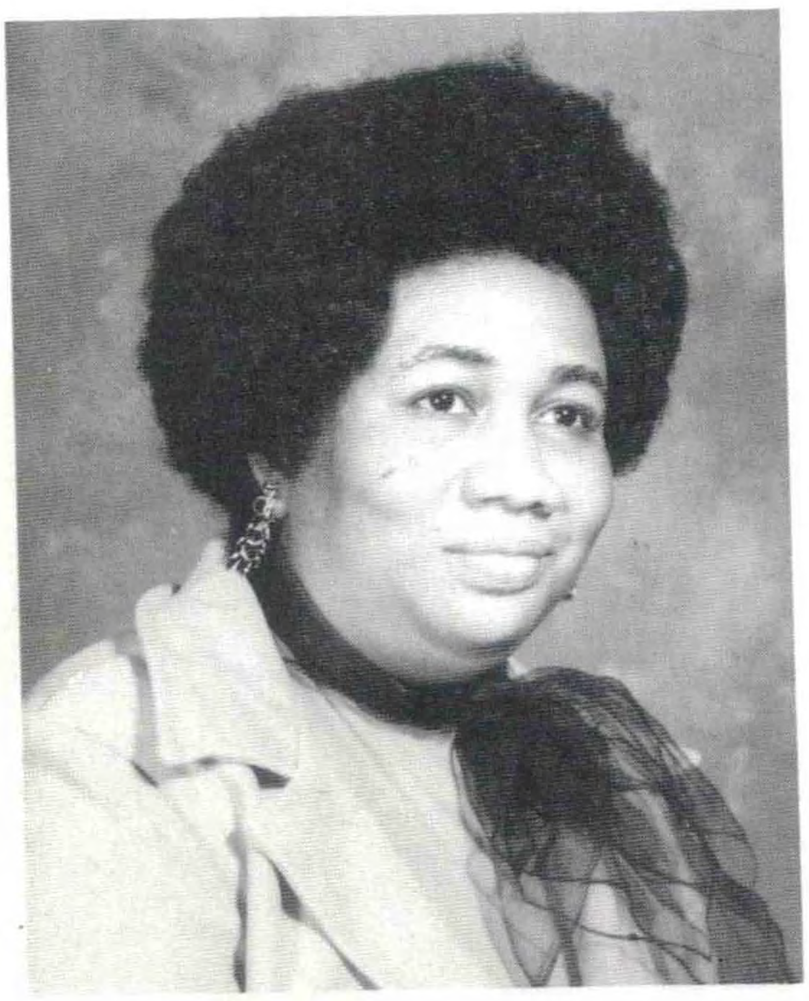

MRS. ELLA D. DOUGLAS
English and Social Studies
B.S. Grambling College
M.S. Utah State University

MRS. JOHNNIE GARNER
Business Education
B.S. Southern University

HAYES GIBSON
Chemistry
B.S. Mississippi State College

MRS. JOAN GLEASON
Home Economics (Clothing)
Louisiana College Institute

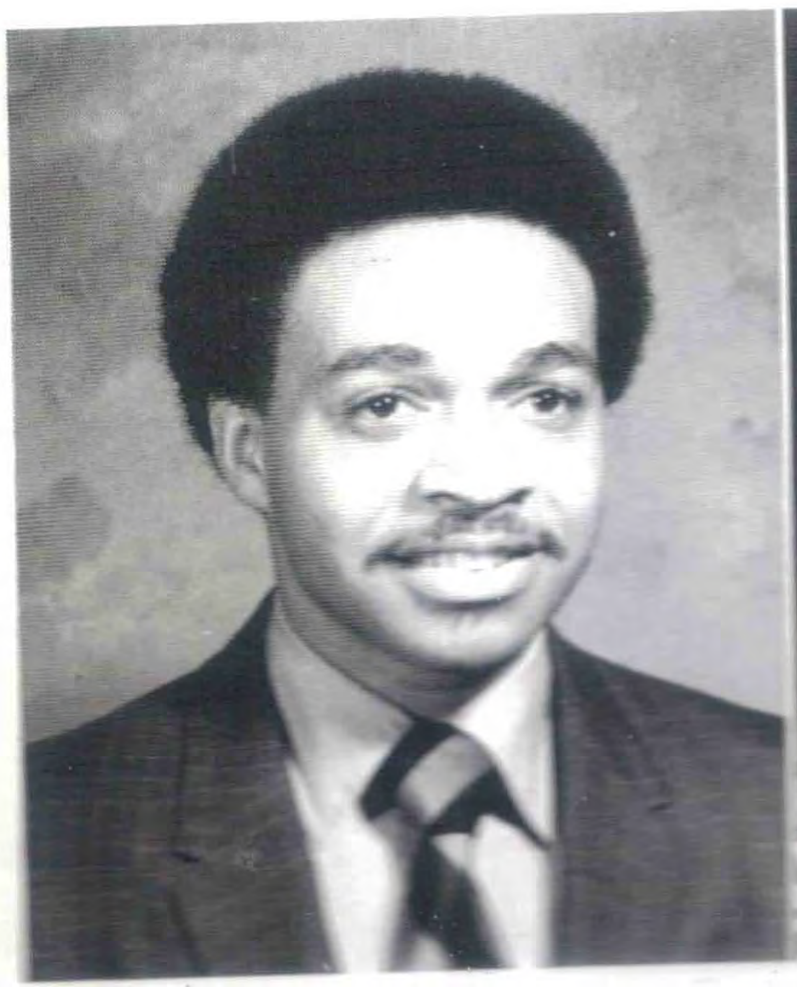

EARLIE HAYES
Mathematics
B.S. Southern University

PRIMOUS HOWARD
Biology
B.S. Southern University

MISS JOYCE JOHNSON
English
B.S. Grambling College

GODFREY JOINER
Social Studies

JAMIE JONES
Shop III
Southern University

ISSAC PAMPLIN
English and Speech
B.S. Grambling College

J. D. MILEY
English and Social Studies
M.E. Northwestern State College

MRS. RENELL MOORE
Physical Education
B.S. Grambling College

MISS SALLY MOORE
Mathematics
B.S. Grambling College

MRS. NETTIE PAMPLIN
Home Economics (food)
B.S. Grambling College

RICHARD PRELOW
ROTC
GED

MISS NOLA RIDEAU
English and Social Studies
B.S. Grambling College

MRS. HELEN RYE
Librarian
B.S. Southern University

MRS. GLADYS SIDNEY
Special Education
B.S. Wiley College
M.E. Prairie View College

MISS VERDIS STANCE
Social Studies
B.S. Southern University

MARLIN TIMBERLAKE
Physics and Gen. Science
B.S. Southern University

JOHN TURNER
Social Studies
B.S. Centenary College

HUEY TURNER
English and Social Studies
B.S. Grambling College

MISS ETHEL WARE
Mathematics
B.S. Southern University

MISS VERDIA WILLIAMS
English
B.S. Grambling College

MRS. EMILY WINSTON
General Science
B.S. Grambling College

TOP

TOP ROW: Deborah Richmond, Mary N. Nash, Gloria Williams and Janice Dotson.

Brenda Blankenship

Intellectual, outstanding, straight forward, and capable are a few terms that will apply to Bethune High School's Class of '70. The class is intellectual in its pursuits, powers and tastes; outstanding in that they are direct and honest in their thoughts and deeds and capable in that they see themselves as builders making a creative contribution to the gradual development of mankind.

As a motto, the class of '70 selected, "The World Hates Change, yet it is the only thing that has brought progress," by Charles F. Kettering. The class colors are 'black and gold' - their flower, the "Dandelion," and the class song, "Somewhere."

The class of '70 has excelled in all areas possible and have brought great honor to themselves, their class, the school and above all, their parents. They know now what the future holds, but they know who holds the future.

Linda M. Harris

Gregory White, Brenda Williams, Garland Brown and Inez Davis.

TEN

ACORN, LOUIS

ALEXANDER, BOBBY

ALEXANDER, PATRICIA

ANDERSON, ALMA M.

ANDERSON, CATHERINE

ANTHONY, HAZEL

BABERS, STEVIA W.

BAKER, THELMA A.

BANKS, SARAH A.

BARR, JOHNNY R.

BELL, BILLY R.

BELL, LINDA F.

BELL, LINDA R.

BENNETT, CAROLYN

BENNETT, ROY E.

BLACK, JOHNNIE

BLACKSHINE, MERLINDA

BOYD, ROBIN A.

BOYD, VECLA

BRADFORD, DENISE

BROOKS, SAM

BROWN, PHIPLLIS

BUTLER, HENDERSON

CASSON, CLAYTON

CHISM, JANET L.

CHRISTOR, LEON

COLE, FLORA

COLEMAN, JOHNNIE W.

COLLINS, EDWARD D.

CRISSY, DAVID

COX, ROBBIE A.

DAVIS, WILLIE J.

DAWSON, JANNIE M.

DEES, HENRY

DUNKING, ROBERT

EDWARDS, GLENDA M.

The footprints on the sand of time spill over into every available space at Bethune and the community-at-large, so that the hopes and dreams of our family might, if possible, become real and eternal.

We are proud of the contributions which our parents, school board, central office, and other interested persons make in behalf of our school and community. We are indeed proud, too, of all of our students – especially the members of the Class of 1970 – who are about to assume the responsibility of telling the "Bethune Story" throughout the world. Their worthwhile contributions to mankind will, unquestionably, be recorded by their "Footprints on the sand of time."

God bless you!

Sincerely yours,

Albert M. Moody

Albert M. Moody, Sr.
Principal

Finally, commendations are in order, too, to the entire Bethune family who, in this period of transition, has helped effect a smooth transition, realizing these two basic principles: First, each person involved has recognized the importance and value of good human relations, and second, each person must somehow concur with Edwin Markham in the thought that . . .

> There is a destiny that makes us brothers,
> None goes his way alone
> All that we send into the lives of others
> Comes back into our own.

ELLIS, ELIZABETH

ELLISON, BECKY M.

FRANCIS, EVERLYN L.

GEORGE, DELORIS

GILMORE, RAYMOND

GLASS, KENNETH

GLENN, BRENDA J.

GRAY, LINDA F.

GREEN, CHRIS LEWIS

GREEN, LEARLEAN

GREGGS, GWENDOLYN

HALL, FREDERICK P.

HALLIWAY, GLINDA

HARRIS, KATHERINE

HARRIS, VIVIAN

HAWKING, MARY A.

HAYES, DONELL

ISAAC, KENNETH R.

ISAAC, MARY

JACK, BILLY R.

JACK, WILLIE G.

JACKSON, BARBARA

JACKSON, JENELL

JACKSON, JOYCE A.

JACOBS, WANDA

JENKINS, PHILLIP

JOHNSON, ALMA M.

JOHNSON, ARTHUR E.

JOHNSON, MELVIN

JOHNSON, PEARL R.

JOHNSON, WILSON

JONES, LINDA K.

LANE, THELMA F.

LEE, ROBERT E.

LLOYD, HAROLD

MARTIN, BEVERLY A.

MACALL, JOHN L.

MACLURE, BRENDA

MILEMORE, JOYCE M.

METCALF, LILLIE F.

MITCHELL, SAMMY R.

MONETTE, HENRY

MOORE, SPRING M.

MORROW, SANDRA B.

NORRIS, ANN E.

PATTON, MARVELL

PEE, VALLIE M.

PENNINGTON, CORA

PHILL, LARRY

PORTER, BALISTINE

PRESTON, RONALD

RANDLE, DENISE

RASBERRY, LINDA

RAYSON, EARNESTINE

REED, SANDRA

RILEY, BARBARA

ROBERSON, DANNY

ROBERSON, DEBORAH

ROBINSON, ELIZABETH

ROGERS, JERRY

[illegible], [illegible]

[illegible], LAWRENCE

[illegible], LARRY

SAVANNAH, CHARLES

SHAW, JANICE

SHEPHARD, FLOYD

SIMPSON, HENRY

SLOAN, MARY

SMITH, PATRICIA

SPEED, ALICE S.

STAFFORD, LEE M.

THOMAS, VIO

THOMAS, PATRICIA

THOMAS, WILLIE

TOUSANT, SHARON

TOWNSEND, HERBERT

TUCKER, GLINDA

TUGGLE, REGENIA

TURNER, GLORIA

VANCE, HURY

WARREN, TOMMIE

WASHINGTON, WILLIE

WALKER, AVORD

WHITAKER, CHESTER

WILLIAMS, BETTY LOU

WILLIAMS, GAYTHA

WILLIAMS, GWENDOLYN

WILLIAMS, JERRY

WILLIAMS, PATRICIA

WILLIS, DOROTHY

WILSON, EVERETTE

WOODARD, MARY ANN

WRIGHT, WARREN

BLAKE, BRENDA

BUTTIN, RITA

DOUGLAS, RICHARD

HALL, KATHLEEN

HALL, WANDA

HEAD, DIANE

HUNTER, MARY ANN

JACKSON, CHRISTELL

MOORE, GLORIA

STARKS, VIOLA

Cole, Barbara
Coleman, Cassandra
Collins, Terry
Criner, Sandra

Davenport, Paul
Davis, Corine
Davis, Dorothy

Dickenson, Barbara
Dixon, Linda

Edwards, Carolyn

Edwards, Frank

Edwards, Wallace
Ellis, Yavanda

Elliton, Charles
Evans, Carolyn
Foster, Larry

Francis, Edna
Fredrick, Beatrice
Fuller, Carolyn
Fuqua, Calvin

Fraizer, Benny
Graham, Ardell
Graham, Gloria
Green, Carolyn

Greggs, Lilton
Hall, Presley
Hall, Stanley

Hampton, Betty
Harrell, John

Harris, Brenda

Harris, Richey

Harris, Shirley
Hawkins, Jennie

Hawthorne, Mable
Hennings, John
Hill, Delia

Hines, Dwight
Hines, Eugene
Howard, Robert
Isaac, Anthony

Jackson, Ruthie
Jackson, Tonnie
Jackson, Zachery
Jenkins, Clifton

Jeters, Shirley
Johnson, Aurie
Johnson, Dyrinne

Johnson, Reginald
Jones, Brenda

Jones, Carolyn

Jones, Deborah

Jones, Dionett
Joseph, Betty

Kendrick, Barbara
Kennedy, Lillie B.
Kepney, Gladys

Lampkin, Shirley
Lattier, Toni
Lee, Eugenia
Lee, James E.

Lee, Sandra K.
Lewis, Lenora
Luckey, Ondale
Manston, Rosie J.

Martin, Van C.
Mason, Patricia
Mason, Ted

Matthex, Able
Mays, Willie

Mayshack, Dorothy

McCain, Beverly

Mellion, Rose
Miles, Moses

Miles, Leroy
Miles, Pamala
Mitchell, John

Moore, Susan
Morrow, Edsel
Nicholson, Walter
Norman, Margaret

Morris, Rita
Palmer, Emma
Palmer, Santa
Pamplin, Sandra

Parson, Renee
Poe, Linda
Patterway, Linda

Phelps, Fanny
Philyaw, Orlando

Philyaw, Raymond

Pizz, Bobby R.

Prim, John
Rachal, Joe W.

Rasberry, Mitchell
Rasco, Shirley
Richmond, Melvin

Robinson, Doretha
Robinson, Joseph
Rodgers, Melvin
Rodgers, Robert

Roland, Martha
Sanders, Lester
Saxon, Kenneth
Scott, Rose

Semester, Jerry
Searcy, Georgia
Searcy, Ralph

Shaw, Willie Mae
Shee, Karen

Smith, Charlesetta

Smith, Dorothy

Smith, L. E.
Smith, Mitchell

Speed, Lonnie
Stephens, Cindy
Stone, Melba

Sutton, Alvin
Taylor, Lou Ann
Taylor, Roy
Thomas, Cleaner

Adams, Margie
Adams, Nancy
Alexander, Bruce
Alexander, David
Alexander, Lucy

Alexander, Ricky
Allen, Roy Lee
Allen, Zack
Anthony, Glinda
Ashley, Robert

Babers, Dorothy
Baker, Sam
Barry, Stanley
Beasley, Marilyn
Bell, Annette

Bell, Bruce
Bell, Jenny Marie
Bennett, Raymond
Blake, Gloria

Blow, Betty
Blount, Darrell
Bolden, Diane
Bolden, Donald
Bolden, Patty

Bonner, John
Bowie, Wandell
Bradley, Eddie
Brewer, Donald
Brown, Barbara

Brown, Johnny
Brown, Michael
Bryant, Alexander
Bryant, Beverly
Bryant, Michael

Bryant, Ronnie
Buffin, Bulice
Burns, Carolyn
Bush, Susan
Butler, Henderson
Butler, Minnie

Carter, Carolyn
Carter, Deborah
Carter, Jacqueline
Christor, Barbara
Claiborn, Kirk

Clark, Carolyn
Coleman, Parlieta
Coleman, Theresa
Combs, Madline
Craig, Barbara

Craig, Doris
Crosby, Robert
Cunningham, Jackie
Datcher, Alma
Davenport, Lynn

Davis, Claudia
Davis, James Roy
Davis, Linda
Davis, Loretta
Dees, Verdia

Dickerson, Herbert
Dixon, Brenda
Draper, Herman
Duke, Willie
Dunkin, Robert

Ellis, Kathy
Ellis, Luther
Ellis, John
Edwards, Brenda
Fagan, Kathy

Fortson, Henry
Foster, Shirly
Frazier, Wayne
French, Hazel
Fuller, Dorothy

Gaibert, Lorrita
Glenn, Larry
Glover, Gleasie

Graham, Cythnia
Green, Betty
Green, Charles
Green, Freeman
Green, Donna

Green, Sharron
Gregg, Alice
Greggs, Sylvia
Grisby, Barbara
Hall, Anthony

Hall, Marilyn
Hall, Stanley
Halliaway, Ralph
Hamilton, Dessie
Hardy, Michael

Harvey, Donald
Harvey, Jimmy
Harris, Annie
Harris, Brenda
Harris, Carolyn

Harris, John
Haskin, Mary Ann
Hawkins, Billy
Hawkins, Veronica
Henderson, Betty Faye

Henderson, Gloria
Henderson, Mary Ann
Hill, Alice
Hill, Eula
Hill, Louis

Hunter, John
Hunter, Judy
Jackson, Donnie
Jackson, Johnny
Jackson, Tommie Joe

James, Lucy
Jenkins, Joyce
Jenkins, Morris
Jenkins, Paul
Johnson, Deloris

[illegible], [illegible]
[illegible], [illegible]
[illegible], [illegible]
[illegible], Robert
[illegible], Carol

[illegible], Glenda
Jones, Twana
Kelly, Mary K.
Kelly, Shirley
King, Albert

King, Willie
Kirkendall, Elaine
Lane, Donna
Lawrence, Paul
Lee, Donald

Lee, Gloria
Lewis, Geraldine
Linnear, Archie
Livingston, Joyce
Lockett, Larry D.

Mandosia, James
Martin, Clearthur
Mason, Ivory
Mason, Ray C.
Maywhether, Johnny

Mellion, Lawrence
Metcalf, Bruce
Mims, Johnetta
Mitchell, Matilda
Mitchell, Patricia

Monette, Wanda
Moore, Roweena
Morgan, Joyce
McNeil, Joann
McShan, Bobby D.

McCullough, Howard
Nash, Cooper
Nichosen, Debbie

COUNSELORS

GERALD BROWN

Picture
Not
Available

MRS. CLARA MACK

B. PALMER

Picture
Not
Available

MRS. GLORIA DICKERSON
Secretary - Library

Nicholson, Walter
O'Neil, Betty
Palmer, Willie
Pee, Patricia
Phillip, Bobbin

Phillip, Robert
Player, Rose
Pouncy, Mary
Prelow, Coy D.
Priest, Claude

Rasco, Patricia
Rayson, Vera N.
Rice, Victor
Robinson, Wilma
Rodgers, Cynthia

Rogers, Michael
Rollins, Patsy
Ross, Roy L.
Rost, Lula
Ross, Oscar

Savannah, Linda
Scroggins, Lee A.
Shepherd, Linda
Simville, Dennis
Sloan, Brenda

Smith, Betty
Smith, Vickie
Smeed, Doris
Speed, Thomas
Spikes, Helen

Stephens, James
Stone, Edwin
Strickland, Joe
Stewart, Pamela
Summerfield, Linda

Taylor, Archie
Taylor, Hank
Taylor, Mary A.
Thomas, [illegible]
Thomas, [illegible]

Thomas, Verna Mae
Thompson, Debra
Turner, Sandra
Ware, Clementine
Warren, Windy

Washington, Jo Ann
Washington, Lamar
Washington, Mary
Waterman, Mattie
West, Sally Sue

Wattree, Glenn
Whitaker, Patricia
White, Beverly
White, Patricia
Williams, Ada Mae

Williams, Bruce
Williams, Catherine
Williams, Deborah
Williams, Gwendolyn
Williams, Johnnie

Williams, Louise
Williams, Monte
Williams, Nathaniel
Williams, Tony
Willis, Carolyn Ann

Wilson, Alice
Wilson, Shirley
Young, Nellie Daine
Young, John
Booker, Huey

Adams, Cathy
Allen, Barbara
Allen, Mabrie
Alexander, Linda
Anderson, Andrew

Anderson, Carl
Anderson, Effie
Anthony, Sharon
Ary, Donnie
Batty, Beverly K.

Baber, Sue
Baker, Mike
Battle, Linda
Beasley, Gloria
Bennett, Gary

Bennett, Jerry
Bennett, Lonnie
Black, Bobby R.
Bolden, Sheila
Bolden, Shirley

Boyd, Muriel
Brown, Brenda
Brown, Geneva
Brown, Charles
Brown, Michele

Bryant, Donnie
Bryant, Patricia
Bryant, Willie
Buffin, Sandra
Butler, Barbara

Butler, Letha
Bullard, Tony
Bush, Beverly
Cameron, Barbara
Campbell, Otha

Carter, Rebecca
Claiborne, Geraldine
Claiborne, Rickey
Clark, Charles
Clark, Debra

Clark, Shirley
Coleman, Lannie
Coleman, Teresa
Collins, Carolyn
Collins, Dean

Cooper, Jacqueline
Cooper, Jeanetta
Coyle, Leslie
Daniels, Cynthia
Davis, Bonnie

Davis, Jimmy
Davis, Russell
Delafosse, Frank
Davenport, Raymond
Dukes, Annette

Dukes, Robert
Edwards, Arthur
Edwards, Denise
Edwards, Dennis
Elebee, Clarence

Ellis, Claudine
Faulkner, Jennine
Ford, Catherine
Foster, Al
Francis, Don

French, Gladys
Gafford, Alfred
Glenn, Bernette
Gibson, Willie
Haley, Michael

Hawthorne, Margie
Hilliard, Earnest
Hill, Earnest
Hill, Jennie
Hines, James

Holden, Shirley
Horton, Sharon
Horton, Christine
Jackson, Katherine
Jordan, R. J.

Jackson, Charles
Jackson, Jamie
Jackson, Leon
Johnson, Oscar
Jones, Patrick

Jones, Robert
Jones, Shirley
Jordan, Willie
Kelly, Don
Kelly, Marcia

Kendrick, Earl
Lacom, Billy
Lann, Anita
Layton, Carl
Layton, Carolyn

Ledbetter, Patricia
Lee, Dolores
Lee, Edith R.
Lee, Sherry
Lewis, Mae

Lewis, Gloria
Lindsay, Bobbie D.
Maddox, Sara
Mason, Alexandria
Mason, Gwendolyn

Mason, Sharon
Martin, Luther
Maxie, Vickie
Mays, Patricia
McCall, Priscilla

McCullen, Carolyn
McKeever, Billie
McKeever, Lillie
McNeil, Eugine
McGill, Mary

Miles, Charles
Metcalf, Reginald
Miles, Emma
Milton, Brenda
Morris, Michael

Monette, Ruth
Morning, Andrew
Nash, Arthur
Nash, Freddie
Nash, Milton

Neal, Bertha
Norwood, Donald
Oneal, Rosie
Petterway, Patricia
Pennywell, Joyce

Peterson, Elizabeth
Phillips, Edward
Phillips, Jeffery
Pickens, Charles
Power, Berthana

Powell, Robert
Priest, Becky
Prim, Robert
Primous, Martha
Qualls, Annie

Reed, Alma
Rollins, Janet
Rasberry, Fred
Rasco, Keith
Rodgers, Lanny

Richmond, Peggy
Rasberry, James
Sanders, Freddie
Samuels, Larry
Shandle, Larry

Shaw, Mary
Shaw, Kevin
Shelton, Ronnie
Silas, Robert
Smith, Olanda

Sloan, Janice
Sloan, Jo Ann
Speed, Cora
Stevens, Diane
Stevenson, Gloria

Stevens, Ivory
Summerfield, Carolyn
Taylor, Donald
Taylor, Tyrone
Taylor, Lucile

Thomas, Jimmy
Thomas, R.L.
Thompson, Ricky
Thompson, Shirley
Thornton, Van

Tucker, Lucille
Townsend, Novelyn
Young, George
Tyler, Linda
Wagoner, Judy

Walker, Freddie
Walker, Annie
Ware, Alvin
Ware, Barbara
Ware, Charles

Washington, Bem
Washington, Pernell
Wattree, Brenda
Watson, Maxine
Wells, Robert

White, Herman
White, Peggy
Williams, Barbara
Williams, Brent
Williams, Deloris

Williams, Don
Wiseman, Earnest
Williams, Fred
Williams, Jeanetta
Williams, Joan

Williams, Lawrence
Williams, Lee Charles
Williams, Marvin
Williams, Richard
Williams, Richard

Williams, Saul
Williams, Sharon
Wilson, Connie
Wilson, Debra
Wilson, Dorothy

Wolfe, Roy
Woodard, Diana
Woodard, Loretta
Wright, Glenn
Mandosia, Donna

Mason, Ronnie R.
Jenkins, John
Howard, Willie

8th GRADE

Adams, Jerry
Adams, Shirley
Allen, John Henry
Anderson, Sharon
Baber, George

Bailey, Sybil
Bailey, Verna
Benette, Carolyn
Bennett, Mickey
Bennett, Rickey

Black, Sandra
Black, Terry
Blackwell, Micheal
Blunt, Elaine
Boles, Gladys

Bonner, Donald
Bowie, Marcus
Boyd, Margatet
Bradford, Debbie
Brown, Michael

Brown, Michael
Brook, Wanda
Bryant, Christy
Burns, Charles
Burns, Janice

Burns, Tommie Lee
Butler, Betty
Butler, Roy Lee
Canbell, Michael
Cannon, Carolyn

Carter, Belinda
Carter, Winnie
Casson, Melvina
Clark, Larry
Cole, Alvin

Coleman, Bruce
Coleman, Derrick
Comb, Donald
Coyle, Edmond
Crag, Aben

Capers, Craig
Cumming, Rochelle
Daverport, Micheal
Davis, Bennie Ray
Davis, Carvel

Dawson, John
Dew, Felix
Dixon, Judy
Douglas, Julia
Draper, Jeanetta

Dunkins, Carolyn
Early, Renee
Edwards, Don
Ellison, Peggy
Ervin, Roena

Evans, Judy
Foster, Beverly
Foster, Gladys
Foster, Linda
Foster, Marilyn

Francis, Ricky
Fuller, Rose
Gallimore, Gloria
Gates, Attie
Gates, John Henry

Gibbs, Marilyn
Graham, James
Grant, Earnest
Grant, Stephen
Graves, Lewis D.

Green, Joselyn
Hall, Elizabeth
Hall, Patricia
Harper, Larry
Harris, Brenda

Harris, Walter
Harvey, Bob
Henderson, Deborah
Henderson, James
Henderson, Randy

Henry, Norma Jean
Hicks, Gisele
Hill, M. L.
Hill, Yvonne
Hines, Larry

Horton, Betty
Howard, Rachel
Howie, Robert
Hunter, Don
Issca, Danny

[illegible], [illegible]
[illegible], Carolyn
[illegible], Michael
[illegible], [illegible]
[illegible], Gilbert

[illegible], Patricia
[illegible], Ray Lynn
Jackson, Robert
[illegible], Sally
[illegible], Deborah

Jackson, Deborah
[illegible], Donald
[illegible], Michael
[illegible], Joyce
Jones, Herbert

[illegible], John
Jones, Leonard
Kelly, Barbara
Kennedy, Joseph
[illegible], Robert

[illegible], Vernne
Lane, Deborah
[illegible], [illegible]
[illegible], Johnny
[illegible], [illegible]

Lawson, Carl
Lee, Beverly
Lee, Gwenge
Lee, [illegible]
Lee, [illegible]

Letter, Roxie
Lewis, Debra
Little, Darlene
[illegible], Jeanette
Lloyd, Paul

Mack, Joyce
Martin, Shirley
Mason, Rosetta
Mathew, Diane
Maynard, Janice

Mayshack, Patricia
Mays, Alfred
McFrankin, Jefferey
McIsaac, Andre
McNeil, Diane

MRS. L. THORNTON
Secretary

MRS. C. SMITH
Bookkeeper

MRS. J. SHERMAN
Attendance Clerk

MRS. D. COOPER
Secretary

McNiell, Joan
Miles, Eugue
Miller, Tommy Lee
Milton, Beulah
Mingo, Roy Lee

Mitchell, Billy
Mitchell, Brenda
Mitchell, Mary Lee
Mitchell, Sam
Monette, Pamela

Moran, Donnie
Morrow, Novelene
Motherhed, Carolyn
Nash, Willie
O'Neal, Cherlene

Palmer, Tina
Palms, Franklin
Player, Kathryn
Parrish, Bobby
Patton, Michelle

Perry, Jacqueline
Perry, Mellon
Peoples, Desiree
Peterson, Camille
Petteway, Delez

Pouncy, Alfred
Pouncy, Bobby
Rayson, Synthia
Rice, Joyce
Richmond, Alvin

Robertson, Jack
Robinson, Johnny
Rogers, Brenda
Sampson, Ella
Sarbeck, Sharon

Shaw, Jerlene
Sloan, Freddie
Smith, David
Smith, Debra
Snow, Barbara

Tucker, Delores
Stafford, Eric
Stanks, Peggy
Stephen, Earl
Stevenson, Earl

[illegible], Michael
[illegible], Michael
Taylor, Debra
Taylor, Leroy
Taylor, Robert

Thomas, Beverly
Thomas, Charles
Thomas, Larry
Thomas, John
Thomas, Lamar

Thompson, Marilyn
Thompson, Vickie
Tuggle, Carol
Tyler, Jessie
Wallace, Billie

Wallace, Linda
Ware, Sherry
Washington, Francil
Washington, Frankie
Washington, Linda

Washington, Linda
Washington, Particia
Washington, Ronnie
Washington, Ronnie
Webb, Joe

Wells, Avery
Whitaker, Betty
White, Ophelia
White, Richard
White, Robert

Whitehurst, A. C.
Williams, Beatrice
Williams, Deloris
Williams, Ernis
Williams, Ernest

Williams, Howard
William, Joyce
William, Larry
William, Reva
Wilson, Annette

Wilson, Janice
Wilson, Jeannie
Wilson, Johnny
Wilson, Michael
Winebly, Judy

Hullinben, James
Jenkins, Robert
Strange, Tommie
Thomas, Robert
Woodard, Helen

Young, Brenda
Young, Jacqueline

7th GRADE – 1970

Adams, Beverly
Adams, Kenley
Adams, Mary
Alan, Vamator
Alexander, Elizabeth

Aldenoe, Adolf
Anderson, Billy
Anderson, Marilyn
Anderson, Sharon
Anthony, Bunita

Anthony, Eric
Anthony, Tommetia
Armstrong, Georgetta
Arthur, Washington
Ashley, Evelyn

Bagley, Billy
Ball, Henry
Banks, Benny
Beasley, Edward
Beasley, James

Bedford, Freeman
Bell, Raymond
Bennett, Albert
Bennett, Richard
Berry, Kenneth

Brooks, Cynthia
Brown, Alma
Brown, Annie
Bryant, Beverly
Bryant, Charles

Butler, Calvin
Burnham, Richard
Burns, Ruth
Bush, Micheal
Butler, Floyd

Byrant, Willie
Caldwell, Vicky
Cannon, Veroncia
Carter, Gary
Carter, Terry

Clark, Jacquline
Clark, John
Coleman, Angela
Collins, Johnny
Cooper, Donald

Coyle, Denise
Criner, Darrell
Cunningham, Anthony
Daniel, Derrol
Davis, Cedric

Davis, Matthew
Davis, Patricia
Davis, Rosemary
Davis, Sophia
Davis, Waddell

Davidson, Donna
Dawson, Willie
Dean, Marcia
Dew, Connie
Douglas, Dianne

Diggs, Vernoica
Douglas, Jerry
Douglas, Mary
Dukes, Foster
Dukes, Patricia

Duncan, Beverly
Dunkins, Douglas
Evans, Patricia
Early, Phyllis
Ellis, Theardis

Davis, Matthew

Foster, Jessie
Foster, Ralph
Fraizer, Ronald
Franklin, Veronia
French, James

Gaines, Robert
Gilliam, Oliver
Glass, Kenneth
Glover, William
Goode, Delores

Graham, Ladell
Graves, Scot
Grayhame, Roy
Green, Sandra
Hall, Willie

Hamilton, Annie
Hamilton, Lynn
Harris, Kathy
Hawkins, Gregory
Hayes, Debra

Hern, Richard
Henderson, Barbara
Hill, Carl
Hines, Benjamin
Hines, Cynthia

Hinson, Willie
Horgan, Gloria
Horton, Barbara
Howard, Annetter
Howard, Debra

Jackson, Eddie
Jackson, Melvin
Jackson, Sharon
Jenkins, Barbara
Jenkins, Gerald

Johnson, Beverly
Johnson, Dorothy
Jackson, Gloria
Johnson, Rosia
Johson, Terry

Kelly, Michael
Kepney, Bobby
King, Curtine
King, Jimmie
Lacour, Kenney

Sandra Hughes

LaCour, Micheal
Lane, Vanessia
Lampkins, Francis
Larson, Shirley
Lawson, Brenda

Lee, Patricia
Lester, Larry
Lewis, Brodrick
Lewis, Deborah
Lewis, Diana

Lewis, Timmithy
Littleton, Herman
Littleton, Edward
Livingston, Aretha
Malone, Bonnie

Manbosh, Freeda
Marshall, Charlerta
Martin, Ida
Martin, Larry
Martin, Priellia

Mason, Gail
Mcall's, Hamiet
McKenzie, Ronnie
McLemore, Amry
Metcalf, Norman

Milton, Charles
Mitchell, Jesse
Mitchell, Rebecca
Mitchell, Willie
Morane, Janice

Morgan, Linda
Morrison, Marie
Mosley, Delois
Mosley, Mary
Nash, Margie

Nicholson, Cynitha
Nicholson, Gracie
Palmer, Raymond
Pennington, Tony
Perry, Curtis

Peterson, Merna
Peterway, Nathaniel
Phillip, Clarence
Pounce, Laury
Pouncy, Katheleen

Powell, Earnest
Pratt, Willie
Prelaw, Judy
Priest, Barbara
Priest, Billy

Prime, Rickey
Quall, Johnny
Rasco, Charles
Reed, Gwendolyn
Rice, Douglas

Richerson, Theresa
Robinson, Otis
Rodgers, Debra
Roger, Lee
Rover, Charles

Russel, Billy
Shaw, Robert
Silas, Jack
Sloan, George
Small, Patricia

Smith, Willie
Stacy, Wilbur
Starks, Janice
Stephens, Donald
Stephen, Jerome

Stevens, Johnny
Stevenson, Raymond
Stranger, John
Taylor, Denise
Taylor, Paul

Thomas, Beverly
Thomas, David
Thomas, Marilyn
Thomas, Michael
Thomas, Ruby

Tucker, Carol
Turner, Emory
Turner, Stephanie
Towsel, Charlene
Upshaw, Linya

Vinson, Belinda
Walker, Cherilyn
Walker, Kathy
Wallace, Robert
Walpool, John

Ware, Donald
Ware, Melvin
Warren, Fred
Washington, Charles
Washington, Huey

Washington, John
Washington, Renee
Washington, Vernot
Weisher, Gwendolyn
Wells, Joe

Wells, Patricia
West, Emily
Whitaker, Stafford
White, Arthur
White, Charles

Whitehead, Alma
Williams, Bonita
Williams, Bruce
Wiliams, David
Williams, Jerry

Williams, Jerry
Williams, Jill
Williams, Michael
Williams, Oscar
Williams, Paul

Williams, Reginold
Williams, Vernoa
Willis, Joyce
Wilson, Janice
Wolf, Beverly

Woodard, Wanda
Young, Donna

CUSTODIAL STAFF

E. GREEN

M. Williams, M. Bryant, C. Young, H. Griffin, E. Johnson, W. Dixon and V. Washington.

VARSITY BASKETBALL

SENIOR PERSONALITIES

MOST HANDSOME . . . MOST BEAUTIFUL
Melvin Johnson, Brenda Blake

SENIOR CLASS OFFICERS
Gregory White, Glenda Tucker, Mary Nell Nash, Gloria Williams, Balastine Porter, and Harol

BASKETBALL
1969

TRACK TEAM

VARSITY FOOTBALL

BASEBALL TEAM

COUGAR '65

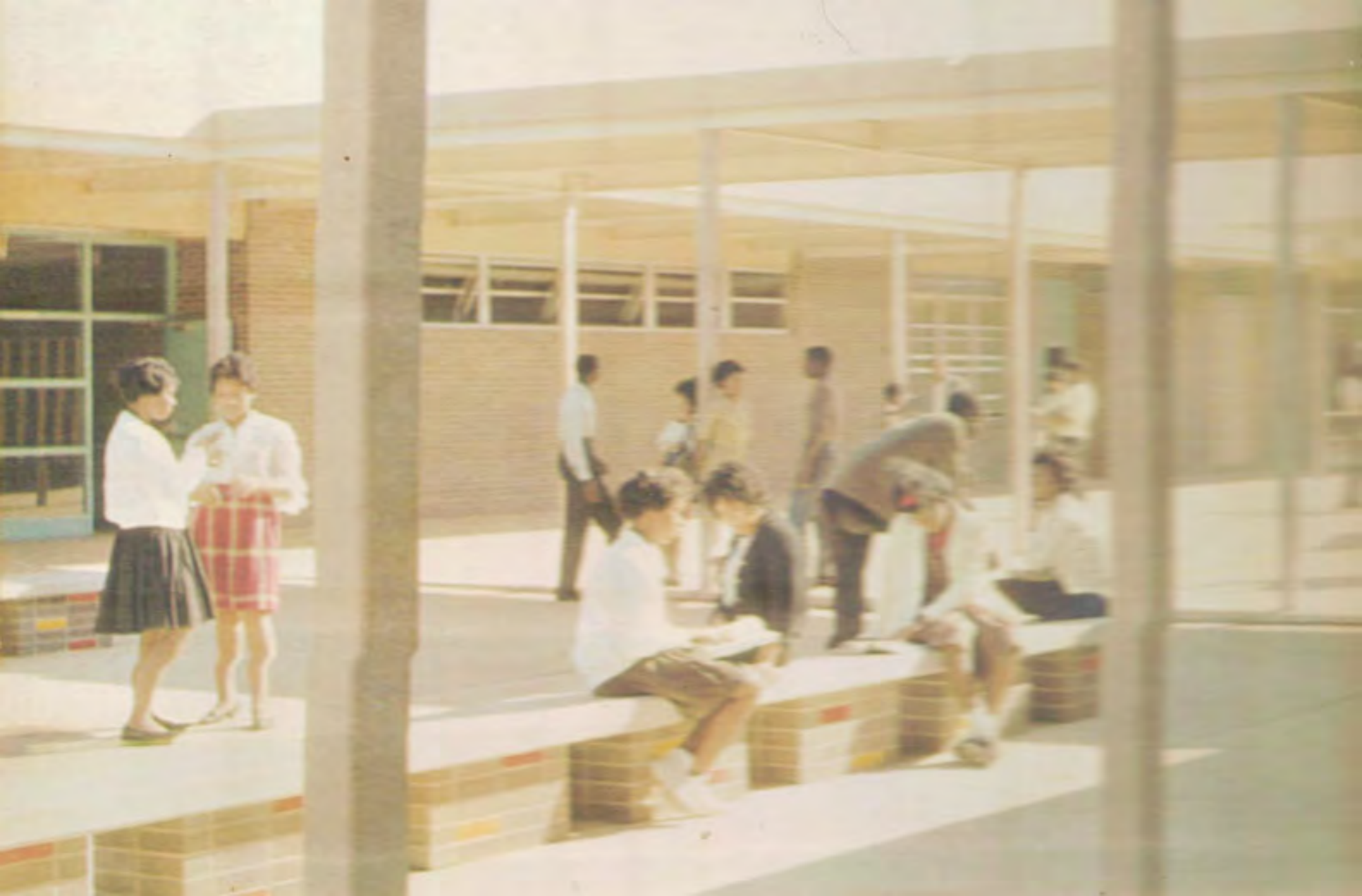

My School

Like a distant star glowing silently in the night
That stands for no wrong, but all that is right
That's how our school stands out from all the rest
And that's why you will hear us say, "it's the best"

Here stands the correcting grounds for the wrong
Here is a live place for those who feel they are alone
Here is a lovers paradise, for those who have a heart
This is a place to learn a trade, if you are smart

The faculty members greet you with a smile every day
They try to help your cause in each and every way
Your problems are theirs, so they are always ready to aid
And such gratitude at a more needy time, can't be repaid

We are praying that you, Bethune, will stay as you are
Shining silently in the night, like the evening star
You are in the hearts of us all. You are there to stay
And as long as you stand , we'll love you every day

Original by Ivory Salone Jr.
Bethune Senior

Contents

Administration and Faculty

MARGIE NELL JONES

Classes

JOYCE MARIE ALLEN

CAROL JACKSON

Features

CAROLYN ESTELLE ALLEN

Organizations and Activities

THERESA GRAHAM

ESSIE MAE KNOW

Athletics

VIRGINIA THOMAS

MARY HELEN LEWIS

Campus

JOSEPHINE JONES

Advertisement

PATRICIA DAVENPORT

The Editor's Message

The task of editing an annual is not accomplished without contributions from many sources. For their unselfish assistance I would like to express my deepest appreciation to Miller Photographic Studio, our advertising businessmen, and our typewriting staff.

Special thanks goes to Mrs. Pearce Reed for her untiring efforts and her never ending patience and to the understanding teachers who were lenient and thoughtful enough to excuse students to work on the yearbook whenever the need presented itself.

Without the help of the seniors, underclassmen, faculty, and other hard workers of Bethune High School, the publication of this yearbook would not have been possible.

As we think back over the years, many memories come to our minds: classes, successful studying, sessions, football games, dances, and all other activities that have meant so much to us. These are the memories that have come alive in our first yearbook.

We look back with a sort of sentiment as we prepare to go out and serve in the great society. As students, we had successfully completed the crowded halls and busy classrooms to embark upon the road of life. This road holds something different for each individual student, however, there is one thing that we will all have in common as we go our separate ways—our cherished, 1965 Cougar.

The 1965 Cougar was designed to portray experiences and to mark our school days at Bethune High School. The staff has endeavored to present to you, the student, a collection of events and activities that we hope you will cherish throughout life. It is the finishing touch to our high school days.

In the years to come, this book will bring back the thrilling and trying moments that we experienced both in the classroom and on the playing fields.

Bethune High School and what it stands for will always hold a special place in our hearts and will forever be remembered as "our joy and pride."

We again express our sincere gratitude and appreciation to the administrative staff, teachers, and students who have helped to make this, our 1965 Cougar, a success.

E

Dedication

The class of 1955 proudly and affectionately dedicate our first yearbook, the 1955 "Cougar", to you, Mr. Timberlake.

Your interest in students and your eagerness to help them have endeared you to all who have come under your influence.

You brought the first National recognition to our school, when a project constructed under your supervision was entered in the National Science Fair in Baltimore, Maryland.

In return for the priceless gifts of knowledge which you have bestowed upon us, this is our way of expressing our gratitude and our sincere appreciation for all that you have done as a teacher at Bethesda High School for the past four years.

MR. HAROLD C. TIMBERLAKE
Physics instructor

$E = MC^2$

SYMBOL OF EXCELLENCE
Mathematics and Science Department

Central Office Staff

MR. C. L. PERRY
Superintendent
Caddo Parish Schools

MR. DONALD L. KENNEDY
Assistant Superintendent
in Charge of Instruction

DR. ALDRYCHE HAYES
Supervisor
Science-Mathematics

MRS. MARGIE CHAMBERS
General Supervisor

MRS. LILLIAN MCCLENDON
General Supervisor

MRS. GOLDIE TAYLOR
Reading Specialist

MR. DONALD NEWTON
Visiting Teacher

Our Principal

MR. ALBERT M. MOODY

Busy parents and interested citizens conference by phone.

The principal reassures students just before a public appearance.

Checking correspondence is daily duty.

Our Assistant Principal

Acts in the Principal's stead

MR. JOSEPH E. ODOM

Reports must be in on time

Our Counselors

Mrs. Maudie Alexander and Mr. Edward Green, Jr.

Teachers &
Office Staff
Bethune
Cougar Nation

Mrs. Rita Burton
BOOKKEEPER

Mrs. Jay Mirch
CLERK

Mrs. Lena Lewinson
SECRETARY

Parent-
Teacher Organization Officers

Band Parents Organization

Cafeteria Staff

Custodial Staff

MRS. MAUDIE ALEXANDER
Counselor
B.S. Grambling College
M.S. University of Southern California

MRS. MAXINE ASHLEY
English and Social Studies
B.S. Prairie View A & M
M.S. Prairie View A & M

DONALD M. AYTCH
Band Music
B.A. Grambling College

MRS. HAZEL FRENCH BARNES
Mathematics
B.S. Grambling College

MRS. BERNADETTE BILBERRY
Mathematics
B.A. Southern University

SOLOMON BIRTSONG
Biology and General Science
B.S. Southern University

MRS. BETTYE BROOKS
Physical Education
B.S. Grambling College

MISS M. L. BOWMAN
English
B.S. Grambling College

Around the Campus

Add another drop. The manual must be wrong.

It's the small, simple ones that get you.

Who has the ball???

Oh-ooo, but have you tasted that chicken?

I'll never make my 5th hour class on time.

Dancing Cougarettes

ROBERT BURTON
Physical Education
B.S. Grambling College

MRS. GWENDOLYN T. CASON
English and Social Studies
B.S. Grambling College

CLARENCE COLEMAN
Boiler Room
B.S. Southern University

CLARENCE CONWAY
Health and Physical Education
B.S. Southern University

ROSCOE COOPER
Driver Education
A.B. Bishop College
M.A. New York University

JOE LINCOLN COMES
English and Social Studies
B.S. Grambling College

MRS. PELA T. DOUGLAS
English and Social Studies
B.A. Grambling College

MRS MAUT DUNN
English
B.S. Southern University

MRS. DOLZIE EPPS
Physical Education
A.B. Wiley College
M.A. Columbia University

WILLIE L. FOX
Mathematics
B.S. Southern University

MISS ELEXIE M. FULLER
English and Social Studies
B.S. Grambling College

MISS OLIVIA E. GIBBS
English and Social Studies
B.S. Grambling College

EDWARD E. GREEN, JR.
Counselor
B.S. Southern University
M.Ed. Texas Southern University

MRS. FAY MITCHELL GREENE
Music
B.S. Southern University
M.Ed. Texas Southern University

MRS. ANNE S. HAYNES
English and Social Studies
B.S. Knoxville College

MRS. LUCILLE HODGE
English and Social Studies
B.S. Wiley College
M.A. New York University

ON LEAVE

EDWIN J. HOLT
Civics
B.S. Central State College
M.S. Indiana University

ISAAC HOUSTON
Mathematics
B.S. Grambling College

MRS. EZETTA HOWARD
English
A.B. Southern University

MRS. LILLIAN JACKSON
English and Social Studies
B.A. Leland College

MRS. BEATRICE JAMES
Mathematics
B.S. Grambling College

COLUMBUS LAFITTE
Art
B.A. Southern University

GEORGE M. LEE
NROC
Platoon Sergeant E-7
Retired Infantry

MRS. LENA B. LEVISTON
Secretary
B.S. Grambling College

JEFF LONDON
Industrial Arts (Metal)
B.S. Grambling College

THIM MIMS
Mathematics
B.A. Texas Southern University

MRS. JOY MOCH
Secretary
B.S. Wiley College

MRS. RENELL MOORE
Physical Education
B.S. Grambling College

JOHN W. MOORE, JR.
Industrial Arts (Woods)
B.S. Grambling College

MRS. BETTY NASH
English and American History
B.A. Arkansas A.M. & N.

HARRY H. NORRIS
Social Studies
B.A. Wiley College

MRS. DOSSIE O'NEAL
English and Social Studies
B.S. Grambling College

WILLIAM B. PIERRE
Mathematics and Science
B.S. Grambling College

MRS. NETTIE C. PAMPLIN
Home Economics (Food)
B.S. Grambling College

ISAAC PAMPLIN
English and Speech
B.S. Grambling College

MRS. LAURA PLATTS
English and Social Studies
B.S. Grambling College

MRS. JORETTA H. REED
Business Education
B.S. Southern University

MRS. TANDIE ROBERT
Business Education
B.S. Southern University

GEORGE M. FEE
English and Social Studies
B.A. Wiley College

MRS. HELEN FEE
Librarian
B.A. Southern University

MRS. BURNIE J. FERGUSON
Home Economics (Teaching)
B.S. Southern University

ALVIN TAYLOR
Biology
B.S. Wilberforce University
M.Ed. Bishop College

FRONT TAYLOR
Physical Education
B.S. Southern University

LALIE M. THOMPSON
Mathematics
B.S. Wiley College

MAYLON C. THOMPSON
Physics & Gen. Science
B.S. Southern University

PETTY S. TUCKER
English & Social Studies
B.S. Grambling College

MRS. PEARL C. WYATT
French & American
History
B.S. Southern University

LEONARD WILMER
Mathematics and Chemistry
B.S. Southern University

HENRY WOODS
English and Social Studies
B.A. Southern University

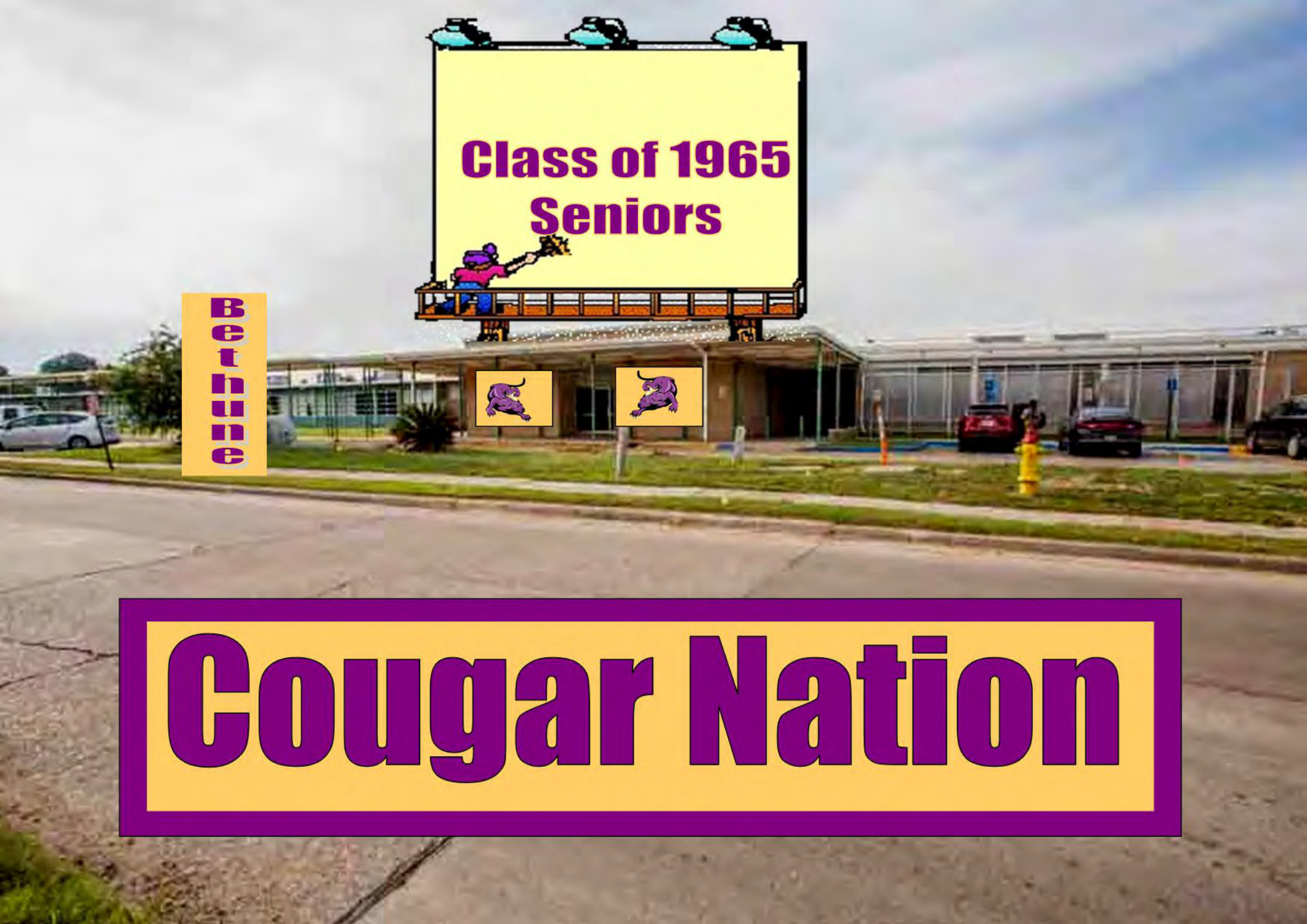
Class of 1965
Seniors
Bethune
Cougar Nation

Senior Class Officers

Left to right, SEATED: Joseph Gibbs, Vice President, Tiziano Ruth Lee, Secretary, Carol Jackson, Chaplain, Cassie Boyd, National Secretary, Ellie Mae Grow, Reporter. STANDING: Leo Anderson, President, Craig Sandoch, Parliamentarian

The senior class of 1965 has kept in line with the Bethune tradition of achieving in all areas of endeavor.

The senior class had many happy moments. Seniors were winners in the Dunbar and Frank Elmore Ballies. They earned top honors in competitive sports, including football, basketball, baseball, field and track. Frank Lawhall pitcher, Emile Greco, was a tremendous spark in winning the Tacoma Championship in baseball to Bethune in 1964.

Under the forceful leadership of Leo "Lion" Anderson, the senior class close to leave the school a sound for the auditorium as a gift.

On May 28, 1965 commencement was held for 128 proud young men and women. The senior class which produced Bethune's first co-valedictorians, Maggie Hall Jones, and Tiziano Ruth Lee, bid farewell to four wonderful and exciting years of High School.

ADAMS, LAVON

ANDERSON, BETTY

ANDERSON, LEO

ANDERSON, LUCY

ALEXANDER, MATTHEW

ALLEN, CAROLYN F.

ALLEN, JOYCE

ASHLEY, JERRY

BAILEY, ISAAC

BARFIELD, THOMAS

BENNETT, BARBARA

BENNETT, DOROTHY

BUTLER, KURT

BOWMAN, VERNELL

BOYD, CARMELITA

BRADFORD, TROYE

BROADWAY, RUTH ANN

BROOKS, BETTY

BROOKS, MARY

BROWN, LEON

BROWN, LEROY

BROWN, ROY

BROWN, THOMAS

CARTER, PATRICIA

CARSON, LEONARD

CHAUSS, BRET RAY

CHRISTOPHER, FUTTIE

CLARK, SAMUEL

CROSBY, HUGH

DAVENPORT, PATRICIA

DAWSON, BERT

DAWSON, MARTY

DEBERRY, BERNIE

DOUGLAS, JOYNETTA

DOUGLAS, MARY

EDWARD, ANDREW

FORD, JANNIE

FULLER, BETTY

FULLER, JOYCE

GILES, JOSEPH

GLASS, THELMA

GLOVER, SAMUEL

GRAHAM, THERESA

GREEN, DOROTHY

GRIFFIN, EMMIE

GRIFFIN, MARY EDNA

HAMMOND, CLAUDINE

HARPER, BEANNA GLORIOUS

HARRIS, CAROLYN

HARRIS, FANNIE

HAYES, ARTHUR

HAYWOOD, WILLIAM

HEAD, CARRIE

HILL, ALICE

HINES, CLARENCE

ISAAC, SHIRLEY

JACKSON, CAROL

JACKSON, LEROY

JACKSON, SUSIE

JACKSON, WILBERT

JAMES, DONALD

JENKINS, MARTIN

JENSEN, VERNA

JOHNSON, EUGENE

JOHNSON, MATTY

JOHNSON, WINFRED

JONES, CLAUDE

JONES, JOHNNIE

JONES, MARGARETTA

JONES, REGINA

JONES, SANDRA

KAUFMAN, EARL

LATIN, HERICE

LEE, BETTY JANE

LEE, ELEANOR RUTH

LEFTRIDGE, FRANK

LEWIS, MARY HELEN

LYNCH, GLORIA

MAHONEY, JOE LEE

MARTIN, BETTY

MARTIN, EUNICE

MASHELL, JAMES

MASON, SADIE

McCASKIN, MORGAN

McDANIEL, ADDIE

McGEE, JAMES

McGEE, SYLVESTER

MOORE, DAVID

MOORE, THEODORE

MOORE, JAMES C.

MORGAN, ANGIE MAE

MYERS, VERA

NELSON, BILLY RAY

NICHOLS, GLORIA

NORTHINGTON, MARDY

PALMER, DONNIE L.

PARRISH, ORNELLA

PATTERSON, JOSEPHINE

PATTERSON, MYRTES

PEA, JOE LEE

PEOC, GWEVIERE

PERCEVAL, KENNETH

PETTEWAY, MARLENE

PHILIAW, ARTEE

PHILLIPS, HENRY

PILES, ROSE

PRICE, DAVID

PRIDE, EDWARD

PITT, BRAD

ROBERSON, GAYE

ROBINSON, GLORIA

SALUKE, RYONE

SAMPLE, BARBARA

SAMPLE, CAGU

SANDERS, MARGE

SCOTT, LETTIES

SPARROW, JOE VILLE

SWEETT, LYNN

SWOPERS, FORREST

SMITH, WARREN

SLOAN, ZECHARIAH

SOON, TEEN

SPIKES, JANE

STATTON, LARRY

STATES, NAPOLEON

STATON, DIANE

TELLS, DONNA

TERO, PATTEON

THOMAS, ANDREW

THOMAS, CARVEN

THOMAS, GLORIA

THOMAS, VIRGINIA

LEFTWICH, OLIVIA

VOLLIVER, MATT.

TYLER, BETTY

TYLER, LEVAN

WARREN, CHARLES

WILLIAMS, A. C.

WILLIAMS, ALOYES

WILLIAMS, DOROTHY

WILLIS, CHARLES

WILSON, BETTY

TODDIC, ACQUETTE

TOGGLE, JOHNNY

Juniors
Bethune
Cougar Nation

Junior Class Officers

Left to right: Patricia Champion, Reporter; Shirley Patterson, Treasurer; Jo Ann Walker, Secretary; Louis Wilson, President; Sylvester Lee, Vice-President; and Jeanette Lewis, Chaplain

Anderson, Sonb
Anderson, Luther
Aunold, Barbara

Anthony, Gloya
Bailey, Shirley
Benjamin, W. T.

Black, Virgil
Bowman, Jerry
Boyd, Vivian
Brooks, R.

Brooks, Willie
Brown, Donald
Brown, Tommie
Brown, James

Brown, Mattie
Brown, Mildred
Brown, Sammy

Bryant, Bettye
Bryant, Osie
Bullard, Dorothy

Bullard, R.
Cannon, P.
Carter, Stephen
Champion, Pat

Clark, Robert
Crosby, Mae
Davis, Farris
Davis, Johnnie

Douglas, Emma
Douglas, Ray Faye
Dukes, Johnny

Dunn, Otis
Dunn, Patricia
Edwards, Erma

Eubanks, Lela
Fugerson, B.
George, David
Geters, Clyde

Gladney, Maxine
Glenn, LaVern
Green, Alvin
Green, Grady

Gaddy, Robert
Gaines, Earl
Hall, John

Hall, Mariah
Hall, Robert
Hancock, Kathy Jean

Hampton, Jo
Hagins, L.
Hacks, Jackie
Harris, R.

Hudson, Leah
Henderson, Earl
Hilliard, L.
Hicks, Carl

Howard, Jessie
Hogan, Richmond
Howell, Raybeck

Jackson, Patty
Johnson, Herman
Johnson, Johnny

Johnson, M.
Johnson, S.
Jones, Joe
Jones, Thell

Jones, James
Jones, Rudene
Jones, Steve
Jones, Tommie

Lee, Lonnie
Lee, Sylvester
Lewis, Tyron

Lewis, Todd
Livingston, Deborah
Lockamy, Myrtle

Locke, Rose
Muller, Virginia
Martin, Joyce
Moore, A.

Moore, Gary
Maynard, E.
Mitchell, Joe
Montgomery, J.

Reddend, Mrs. Ella
Simmons, Alyce
Jackson, Francis

Ragan, Tom Arthur
Summers, Sonny
Ross, Mathew

Simpson, A.
Mrs. Bobbie
Smalley, Linda
Lorett, Reginald

Smith, Walter
Tyler, Arthur
Summers, Gilbert
Tate, Reg

Taylor, Alfred
Taylor, Ronald
Taylor, Leroy

Taylor, Robert
Thomas, Andrew
Thomas, Bennie T.

Thomas, Billy
Thomas, Roy
Thomas, J.
Thomas, L.

Thomas, M.
Walls, Connie
Walker, Donna
Walker, Helen

Walker, Mary Lynn
Washington, Barbara

Waite, Lucille
Wanchesk, Billy

Williams, Annie
Williams, Charles

Williams, Clarence
Williams, Cora

Williams, Leon
Williams, Lori

Wilson, Louis
Wright, James

Sophomores
Bethune
Cougar Nation

Sophomore Class Officers

LEFT TO RIGHT: Charlie X. Davenport, Assistant Secretary; Josephine Lewis, Chaplain; Dave Beasley, Vice-President; Doris Jackson, Secretary; Irene Jones, B. Chaplain; Gloria Douglas, Parliamentarian; Susan McGee, Treasurer; John Cason, Sgt.-at-Arms; Bobby Ray Johnson, President; Larry Reed, Sgt.-at-Arms.

Abrams, Floyd
Adams, Archie
Allen, Rosie
Anderson, Lela

Anthony, Linda
Bailey, Morris
Baines, Bessie
Baluck, Delores

Bass, Mary
Bennett, James

Bennett, Yvonne
Beasley, Dave

Bonaddio, Patty
Blackburn, Larry
Bolden, David
Bonds, Ira
Brown, Maxine

Brown, Glenroe
Brown, Timothy
Brown, Mary
Brown, Mary
Brown, Nathaniel

Brown, Nathan
Bryant, Warren
Buffin, Norma
Burton, Emmetline
Burns, Robert

Butler, Susie
Cannon, Cassie
Capers, Barbara
Carroll, John
Carter, Rebecca

Banks, Mary
Bennett, Janet

Bennett, Yvonne
Beasley, Dave

Beaudoin, Mary
Blackburn, Larry
Bolden, David
Branch, Ivo
Brooks, Maxine

Brown, Clarence
Brown, Dorothy
Brown, Henry
Brown, Mary
Brown, Nathaniel

Brown, Nathan
Bryant, Warren
Buffin, Norma
Burton, Emmetline
Burts, Robert

Butler, Rose
Cannon, Carol
Capers, Barbara
Carroll, John
Carter, Rebecca

Cosme, Debbie
Cosme, John

Chamoides, Joe
Christopher, Wilma

Clark, Robbie
Clark, James
Clark, Johnny
Clark, Pam
Clark, Sandra

Clarkson, Roberta
Cole, Johnny
Colon, Sonia
Daniels, Elizabeth
Davis, Jesse

Davis, Rose
Dawson, Terrence
Douglas, Cecile
Douglas, Willie
Drayton, Ora

Dukes, Bertha
Dunn, Gwendolyn
Eliu, Carol
Faulk, Terry
Fox, Louis

Forte, Nathaniel
Fuller, Ray

Gardner, Emanuel
Giles, Joan

Gladson, Lucy
Glover, Gloria
Glover, Willie
Gomez, Geneva
Graham, Curtis

Gregg, Andrew
Green, Aris
Green, John
Haney, Arthur
Hall, Edna

Hall, Willie
Hamilton, Ruby
Hanson, Edgar
Hardy, Robert
Harris, Gracie

Harris, James
Hawthorne, Melvin
Henderson, Charlie
Henderson, James
Hilliard, Rodney

Holliday, Vonda
Horn, Jeanette
Howard, Tony
Hudson, Barbara
Hunt, Willie

Isaac, Ashley
Jack, Linda
Jackson, Doris
Jackson, Horace
Jackson, Linda

Jackson, Linda F.
Jenkins, Lawanna
Johnson, Bobby
Johnson, Donald
Johnson, Lou

Jones, A. D.
Jones, Catherine
Jones, Dorothy
Jones, Irene
Kemp, Daniel

Keys, Mary
Kimbro, Lorna

Kinsle, Loretta
Lad, Thelma

Lewis, Orpa
Lee, Frederick

Lewis, James
Lewis, Johnny

Lewis, Josephine
Lewis, Raymond
Linder, Murray
Lockett, Jonathan
McCoy, Bernie

McKenzie, Lewis
McKinney, Charlene
McKinney, Katherine
Manuela, Wanda
Mapson, Constance

Mason, Gladys
Mays, Sharlene
Moore, Mossie
Nelson, Dora
Nowell, Robert

O'Neal, Joseph
Pearl, Carlos
Pettaway, Maggie
Phillips, Joella
Pinn, Charlie

Pleas, Ellie
Porter, Tilbert
Sauge, Margaret
Reed, Larry
Riley, James

Riley, Willie
Robinson, George
Robinson, Lottie
Robinson, Terry
Robinson, Richard

Picture Not Available

Sabous, Helen
Seamster, Legure
Searcy, Tom
Shaw, Charles
Sheppard, David

Smith, Johnny
Speed, Emma
Searle, Jimmy
Stevenson, Percy
Stills, Allen

Tanner, Valorie
Taylor, Charles

Thomas, Marvin
Thomas, Wanda

Bonner, Willie
Brunson, Donell
Cowens, Evelyn
Jones, Theodore
Peggie, Lloyd

Pence, Jewel
Turner, Tawana
Vaccar, Kathy
Shaw, Daisy
Walker, Della

Washington, Betty
Washington, Betty
Washington, Timothy
Weems, Lillie
Williams, Barbara

Williams, Calvin
Williams, Clifford
Williams, Evelyn
Williams, Lillie
Williams, Velma

Williams, Milton
Williams, Pendleton
Williams, Raymond
Williams, Robert
Williams, Saul

Williams, Shirley
Wilson, Bernie
Wilson, Lonnie
Wright, David
Young, Jesse

Around the Campus

"For the wallet back pocket!"

"Please Mr. O., I'll only be a minute"

"This is HEALTH???"

Ninth Grade Officers

LEFT TO RIGHT: Sharon Tawell, Treasurer; Jacqueline Carey, Vice President; Ashley Kelly, President; [illegible] Tawell, Secretary.

Alexander, Debora
Allen, Kimberlia
Ary, Susan

Allgood, Jamie
Allen, Donna
Ashcraft, Heidi

Baker, Linda
Bailey, Mathonie
Bailey, Marion
Bobbitt, Ethel
Bobbitt, Betty

Bowman, Crystal
Bradford, Beverly
Brooks, Timothy
Brown, Bernie
Brown, Christine

Brown, Don
Brown, Shirley
Bryant, Judy
Buck, Beverly
Bullock, Lorna

Bur, James
Burke, Annie
Caldwell, L. M.
Calvin, Jimmy
Carter, Ralph
Casey, E. L.

Cason, James
Champion, Carl
Chambers, M.
Collins, William
Cox, Ronny
Cunningham, J.

Davis, George
Davis, William
Dorsey, Mary
Downey, Allen
Dickerson, L.
Dixon, Leonard

Douglas, A.
Edwards, Mildred
Jones, Sam
Ellis, Carl
Ellis, Bonnie
Ellis, Mary

Ellison, Joyce
Elsie, Floyd
Tuhamo, Gloria
Fagan, Nathaniel
Fields, Wanda

Floyd, Linda
Ford, Maggie
Fuller, Glenda
Gaines, Linda
Gaines, Larry

Giles, Doris
Green, Nelson
Greer, Bennett
Goods, Anthony
Griggs, Peter

Green, Joe
Green, Earl
Green, Gwen
Green, J.
Green, Joyce
Green, Linda

Green, Tommy
Gray, Lejon
Hall, Barbara
Hall, James
Harper, Jerd
Hardman, F.

Henderson, J.
Henderson, J.
Henderson, J.
Hill, Rosalind
Hines, Carla
Holden, Bobby

Hudson, E.
Hughes, J.
Hunt, Carolyn
Hunt, Helen
Hunt, Paul
Jackson, D.

Jackson, Ella
Jackson, Peggy
Jackson, Otis
Jackson, Willie
Jenkins, Linda

Jones, Tommie
Johnson, Angie
Johnson, Thelma
Johnson, Willie H.
Jones, A. B.

Jones, Timothy
Jones, Lessie
Kelly, Audrey
Kelly, Joy
Kennedy, Mary

King, Alex
Legg, Mathew
Lee, Mary A.
Lindsay, Evelyn
Lewis, Bobbie
Lewis, Patsy

Lewis, Ruby
Mann, Phyllis
McDowell, W.
McTeny, Jack
McCleary, John
McCover, M.

McMillon, Abel
Mullen, Ruth
Millage, Henry
Morrell, C.
Moore, Henry
Moore, Jewel

Moore, Patsy
Owens, Dottie
Nichols, T.
Nicholson, V.
Ruth, Linda
Odom, Willie

O'Neal, Willie
Page, Sidney
Parks, Dora
Smith, Vicki
Williams, William

Payne, Brenda
Ross, Gladis
Pinkney, Carolyn
Moore, Lorenzo
Pinson, Lashele

Pipkin, Simeon
Rozier, Chris
Posey, Shirley
Price, James
Prim, Judy

Reed, Dale
Holland, M.
Richardson, C.
Robinson, L.
Robinson, L.
Robinson, Lisa

Rogers, Lee
Russell, Bonnie
Sanders, Effie
Sanders, G.
Shaw, Judy L.
Shelton, M.

Spencer, G. T.
Stout, L.
Southwood, J.
Smith, Alma
Smith, Donald
Smith, J.

Sims, Nancy
Sutton, B.
Sutton, Ruby
Tarver, D.
Tate, Marshall
Taylor, Cindy

Taylor, Mary
Taylor, Judy
Thomas, Lawrence
Thomas, Beverly
Thomas, Earl

Thomas, Esther
Thomas, Tony
Tolliver, Albert
Turner, Linda
Tomlin, Peggy

Tucker, Willie
Tyler, Jerry
Tyler, Pauline
Upton, Vivian
Wade, Peggy Ann

Walker, D.
Walker, K.
Walker, P.
Washington, C.
Washington, L.
Washington, V.

Washington, W.
Watts, Charles
Watts, Lonzy
Webb, Lorene
Whitehead, M.
Williams, D.

Williams, E.
Williams, H.
Williams, J.
Williams, L.
Williams, P.
Williams, R.

Williams, W.
Wright, Velma
Young, Bessie
Young, Charles
Gregg, Walter
Johnson, Mary

7th Grade Officers

Left to right STANDING: Stanley Bryant, Sgt.-at-Arms, Gregory White, Vice-President; Mary Hall, Secretary. SEATED: Janell Barnett, Reporter; Gloria Fagan, President; Stephanie Jones, Antonia Secretary; Deborah [illegible], Treasurer.

Abernathy, Peggy
Adams, Willie
Alexander, Bobby
Alexander, Sandy

Alexander, Patricia
Antoine, Albert
Anderson, Bobby
Anthony, Hazel

Adams, C.
Adams, E.
Alexander, J.
Alexander, W.
Allen, A.
Allen, H.
Anthony, J.
Anthony, T.
Ary, Delois
Ashley, Veronica
Baker, Mary
Banks, Betty

Barber, Emmett
Barry, Franklin
Bass, Robert
Battiste, Vera
Bechtel, W.
Bell, Donald
Johnson, Betty
Bland, Gloria
Blair, Jerome
Bobbitt, Linda
Bolden, James
Brown, L.
Brown, J.
Brown, C.
Brown, Sharon
Brown, C.
Brown, Frank
Brown, K.

Brown, Maggie
Brown, Pat
Brown, Shirley
Bryant, Annie
Bryant, Brenda
Bryant, Lum
Bryant, P.
Bullard, K.
Burgess, Vera
Burn, Fred
Burn, Tina
Butler, Tom

Ballin, L. C.
Calloway, L. G.
Carter, Donald
Cason, David
Cobb, Lucille
Cone, Clark
Cones, Clayton
Cousin, Gary
Crier, Reyta
Dauber, Bruce
Davidson, Brenda
Davis, Hazel

Dees, John
Dent, Marlon
Dent, Nanna
Dent, Opal
Dixon, Patsy
Dudley, Willie
Dunlap, Rose
Dunn, Margaret
Edwards, Mallarie
Elam, Nancy
Elkins, Donald
Fields, Linda
Fisher, Cynthia
Fuller, Wendell
Gann, Henry
Gunn, Linda
George, Moses
Gibbs, Betty

Gibbs, Donald
Glover, James
Goins, Ethel
Goggs, Jessie
Graham, Bennie
Graham, Louise
Green, Otis
Green, Clarence
Greer, Velma
Hall, Charles
Hall, Larry
Halloway, Larry

Thompson, James
Hampton, C.
Hanna, Donald
Harris, James
Harris, Joseph
Harris, Linda
Hawkins, Lotha
Henderson, Mildred
Henderson, Velma
Hilliard, Margaret
Hill, Lloyd
Howard, Brenda

Howard, Dorine
Howard, James
Howard, Lindsey
Howard, Linda
Hughes, Robert
Hunt, Flora
Hunter, Mary
Hunter, [illegible]
Jackson, Belinda
Jackson, Irene
Jackson, Jackie
Jackson, Jerome
Jackson, Johnny
Jackson, Kathie
Jenkins, Donald
Johnson, Nancy
Johnson, Brenda
Johnson, Josephine

Johnson, Jovine
Johnson, K.
Johnson, Lenny
Johnson, Marvin
Jones, Edna
Jones, Joe Willie
Jones, Paul
Lee, Jimmie
Lee, Lucille
Lee, Ricky
Lee, Rose
Lewis, Tobby

Lewis, Sandra
Lewis, Freddie
Lilley, Diana
Lind, Rose
Loyd, Donna
Lloyd, Josephine
Lucey, Fred
Mattocks, C.
Marks, Bonnie
Martin, Joan
Martin, Linda
Martin, Lindsay

Martin, Arthur
Martin, Wiley
Mays, V. M.
Meyerweather, Mary
McCain, Thomas
McCuiga, Charles
McLaughlin, Frankie
McGeorge, Doris
McNeil, Charlie
Midwell, Larry
Miller, Dolly
Mingo, Brenda
Moon, D. R.
Morris, Freddie
Mayfield, Ellen
Moore, Chiswell
Moore, L.
Morris, Beatrice

Moses, Robert
Neal, James
Neale, Bryce
Nutshell, Lucy
Norman, Shirley
Nunn, Jackie
O'Neal, Rosie
O'Neal, Lindsay
O'Neal, Robert
Palmer, Ronald
Palmer, Wednesday
Parker, M.

Pickett, Andre
Pressley, Isaac
Pudine, Muriel
Pylon, Bibbey
Quaile, Linda
Rayson, Clarence
Sandle, Dwayne
Richards, Larry
Simmons, Charles
Robinson, V.
Robertson, Raphael
Robinson, Robin

Robinson, Rose
Rogers, John
Rogers, Katherine
Rose, Willie
Ross, Ethel
Salter, Sue
Sanders, Patricia
Sumner, Carolyn
Scarborough, Lloyd
Shaw, Linda
Sheldon, Carol
Sheppard, Betty
Stanford, Vonzelle
Stiles, Sidney
Stone, Betty
Stone, Larry
Sowell, Vera
Swanson, Lavern

Tabb, Andrews
Smith, Abby
Smith, Cynthia
Smith, Elmer
Speed, C.
Stafford, Archie
Tell, Linda
Tomlinson, Wanda
Tucker, Maria
Turner, Ruby
Tuckey, Bibbey
Tyson, Judy

Taylor, Anna
Taylor, Rory
Taylor, Charles
Taylor, Harold
Taylor, Vera
Thomas, Ella
Thomas, Ella
Thomas, Peter
Thomas, Lawrence
Thomas, Linda
Thomas, Rose
Thompson, Annie

Tucker, Lawrence
Walker, Arnold
Walker, Malcolm
Walker, W. T.
Walker, Linda
Ward, Bertha
Ward, Bessie
Warren, Howard
Washington, Jennifer
Washington, Tracy
Washington, Shirley
Watts, Linda

West, Mary
Wiggins, Barry
Wilks, L.
Williams, Bonnie
Williams, Georgia
Williams, Larry
Williams, Lewis
Williams, Mary
Wise, John
Wright, A.
Young, Ricky

8th Grade Class Officers

SEATED: Gladys Carson, Chaplain; Lillian Williams, Assistant Secretary; Winnie Faye Dudley, Vice President. STANDING: Barry Banks, Secretary; Donald F. Jenkins, President and Janice Grayson, Treasurer.

Bailey, Tanya
Baker, Thelma
Banks, Linda
Barnes, Charles F.
Barrie, Gloria

Bell, Frances
Bell, Linda Faye
Bell, Linda Kaye
Bennett, Roy
Blackwellder, Bonnie

Blakney, Raymond
Black, Ginny
Blackburn, Mark
Blake, Jonda
Bolden, Raymond

Boldon, Tobias
Boyd, Vonda
Bradford, Sharon
Brooks, Charlene
Brooks, Ross

Brewster, James
Brown, Garland
Brown, Jesse
Brown, Phyllis
Bryant, Shirley

Bullin, Rae
Burk, Catherine
Burk, Tina
Burks, Hendrson
Chism, Janet

Clemon, Lois
Clark, Carolyn
Clark, Harry
Cole, Tina
Collins, Gloria

Combs, Delbert
Combs, William
Cooper, Roy
Cooper, Troy
Cox, Bobbie

Crosby, Diana
Cunningham, Diane
Davis, Brenda
Davis, Bert
Davis, Dave

Davis, Richard
Davis, Willie
Dawson, Jesse
Dyer, Harry
Dugessane, Barbara

Dixon, Judy
Douglas, Richard
Dunbar, Joyce
Edwards, Ronald
Edwards, Gilda

Edwards, Frank
Ellis, Elizabeth
Ellis, Ogden
Ellison, Becky
Evans, Eva Mae

Evans, Sue
Fagans, Gloria
Fales, Lynn
Ford, Ronald
Fowler, Ruth

Frederick, Tom
Freeman, John
Fulton, Carol
Garrett, Charles
George, Thomas

George, William
Gibbons, Thomas
Glass, Kenneth
Gross, Brenda
Gubers, Johnny

Guess, Tommie
Guess, William
Gwyn, Gwendolyn
Hall, Bennie
Hall, Catherine

Hall, Fannie
Hall, Twanette
Hall, Kathleen
Hall, Richard
Hall, Maria

Halloway, Glenn
Halloway, Linda
Hampton, Judy
Harris, Debbie
Harris, Katherine

Harris, Linda
Harper, Judy
Harrison, Mary
Hayes, Donald
Hayes, Terry

Head, Bonnie
Henderson, Charles
Hollaway, Glenn
Holloway, Marcella
Hightower, Larry

Hines, Michael
Hoss, Charles
Howard, Alvin
Howard, John
Hunter, Lorraine

Isaac, Mary
Isaac, Vernell
Jacks, Willie
Jackson, Barbara
Jackson, Patricia J.

Jackson, Ernie
Jackson, Jerald
Jackson, Joyce
Jackson, Linda
Jackson, Pete

Jackson, Vernia
Jackson, Willie
Jackson, Sondra
Johnson, Alice
Johnson, Arthur

Johnson, Dee
Johnson, Everett
Johnson, Sidney
Johnson, Sonia
Johnson, Marvin

Johnson, Michael
Johnson, William
Jones, Linda K.
Jordan, Charles
Kelly, Regina

Kendrick, John
King, Betty
King, Mary
Lane, Elaine
Lawrence, Vicky

Lee, Joyce
Lee, Jackie
Lee, Johnny
Lewis, Charles
Lowe, Marvin

Louden, Betty
Mahony, Cook
Mallain, Beverly
Martin, Lucy
Mason, James

Mason, Lester
Mason, Louis, Jr.
Mason, Patricia
Mosal, John
Nakamura, Joyce

Samuel, Jerry
Sawyers, Larry
Sanders, R. L.
Savannah, Charles
Scott, Frederick

Scruggins, Flora
Shaw, Earlene
Shepard, Cornelius
Simpson, James
Sinclair, Floyd

Sims, Jerry
Simpson, Terry
Simpson, Kirkie
Sims, Donald
Sledge, Robert

Smalls, Melvin
Smar, Mary
Smith, Chas
Smith, Charlie
Smith, Bonnie

Smith, Patricia
Smith, Mildred
Smith, Alice
Smith, Ruth
Spiles, Lawrence

Stallings, Mark
Taylor, Clarence
Thomas, Deborah
Thomas, Peter
Thomas, Gloria

Thomas, Marvin
Thomas, Lena
Thomas, Patricia
Thomas, Willie
Timmons, Edwin

Tonnell, Herbert
Tucker, Christine
Tucker, Gladys
Tuggle, Regina
Turner, Cissie

Vance, Mary
Vaughan, Frederick
Wade, Perry
Wade, Carrie
Walker, Marvin

Walker, Frank
Walker, William
Ward, Roger
Warren, Donald
Watson, Eleanor

Wamer, Tommy
Washington, Timothy
Washington, Barrett
Washington, Virginia
Washington, Willie

Whitaker, Calvert
Tolin, Bonnie
White, Trudie
Wiley, Barry Lee
Williams, Andrew

Williams, Billy
Williams, Brenda
Williams, Cynthia
Williams, David
Williams, Dawanda

Williams, Gaylia
Williams, Gloria
Williams, Gwendolyn
Williams, Mathew
Williams, Micky

Williams, Jerry
Williams, Mandy
Williams, Joseph
Williams, Melvin

Williams, Patricia
Watts, Shirley
Willis, Pamela
Wilson, Robert

Wilson, Edna
Winston, Zora
Wright, Wanda
Zeigler, Amy

Davis, John

Better Late Than Never

Ricks, Claudett
Bell, Barbara A.
Jennard, Marlin
Cutsinger, Wanda

Carter, Robert
Wainright, Charles
Ervin, Eva
Kilgore, Gloria

Fuller, Alice
Kelly, Farrell
King, Henry
Lewis, Carol Jean

Lindsay, Donald L.
Martin, Sammie
Jackson, Martha
Russell, Rosalinda

Lawrence, Henry
Dixon, Marvin
Thomas, Vash
Washington, Henry

Wells, Lonnie
Wright, James

Favorites
Bethune
Cougar Nation

Best Dressed

CARMIT HEAD

Most Glamourous

LYDIA JAN SUMMIT

Most All-Around Girl

PATRICIA DAVENPORT

Best Dressed Boy

LEROY JACKSON

Most Handsome

JOHNNY YOUNG

Most All-Around Boy

ANGELL GRIFFIN

Most Likely to Succeed

ELEANOR SUTTS LEE and CHARLES WILLIS

Most Popular

RUTHA JONES and MATTHEW ALEXANDER

Most Ambitious

CAROLYN HAYES and ARTIE PERLAW

Most Studious

GARLENE JOLLOTTE PETTEWAY
and
JONATHAN SLOAN

Most Intellectual

MARGIE JONES and JOSEPH GILES

Most Talented

TOTZ HILL
and
CLARENCE HINTS

Most Athletic

CAMM NIT BOYD
and
BUDDY SALOMA, JR.

Mr. and Miss Personality

LARRY LAMPKIN and TAMARA RUTH FASSLER

Most Humorous

ORNELLA FATTORI
and
KENNETH PERKINS

Organizations
Bethune
Cougar Nation

Clubs and Organizations

STUDENT COUNCIL

Carol Lee Jackson - - - - - - - - - - - - - - - - - - President
Sylvester Lee - - - - - - - - - - - - - - - - - - - Vice-President

FACULTY SPONSORS

Mrs. Maudie Alexander
Mr. Edward L. Green, Jr.

FRONT ROW: Carol Jackson, Sylvester Lee, Eleanor Ruth Lee, Carrie Sue Boyd, Shirley Patterson, Patricia Champion, and Joseph Giles. BACK ROW: Bennie McGee, Herbert Townsend, Patricia Dunn, Mattie Brown, Charles Anderson, James E. Nicholson, Louis Wilson, Jacquelyn Casey, and Carol Jeanette Lewis.

Math and Science Club

Mr. Leonard Wilson, DIRECTOR

NHA

Miss Bunnie Tuggles and Mrs. Nessie Pamplin
INSTRUCTORS

Hi-Y Club

Mr. Lillie Thomas, DIRECTOR

Industrial Arts

WARREN WIGGINS
State Winner

District Winners

INDUSTRIAL ARTS CLUB - Mr. [illegible] and Mr. John Moore
instructors

Junior High Dramatics

Mr. A. Hayes and
Mrs. Olivia Giles
SPONSORS

Girl Scouts

Mrs. David Fritts, SPONSOR

4-H Club

Mr. Joe L. Gore, SPONSOR

Y-Teens

Mrs. Gwendolyn Davis
and
Mrs. Olivia G Mo
SPONSORS

Safety Council

Mrs. Debbie Eggs, SPONSOR

Girl's Drill Team

Mrs. Debbie Eggs, SPONSOR

Newspaper Club

[illegible]

SPONSORS
Mrs. F. Reddick
Mrs. [illegible] Reed
Miss M. Donovan

Organizational Sweethearts

[illegible]

Little Theater

[illegible]

SPONSOR
Mr. [illegible]

Art Club

Ms. Catherine Levine, SPONSOR

French Club

Mrs. Pearl White, SPONSOR

NDCC Cadet Corps

AT DAY

MAJ. GEORGE LEE, DIRECTOR

AND AT NIGHT

JOHNNY TOBIAS, Senior

PROJECT: ELECTROMAGNETIC WAVES PRODUCED BY RADIO WAVES
Second Place Winner, Cadiz-Rural Schools Fair

SYLVETTE LEE, Junior

First Place in State in the area of Chemistry in LEGO competition

DONALD RAY BROWN, Junior

PROJECT: A STUDY OF CHANGES CARRIED BY 300 [illegible] IN HOUSEHOLD. First Place in Cadiz and District Science Fair

Candids

Choral Groups

Left to right BOTTOM (DIRECTORS) Mrs. Gowen, Helen Parish, [illegible] Rollin, Denish [illegible], [illegible] West, Frances Perry, Lizzie Wallace, Wanda [illegible]. Left to right CENTER, Mary Schlind, Mary A. Lee, Dora Mitchell, Diane Brooks, Mary L. West, Vine Powell. Left to right BACK, [illegible], Emma [illegible], Ruby Price, Brenda Johnson, Annie G. Bryant, Bernadine Anthony, and Josephine Lloyd.

Left to right BOTTOM, Tracy Hunter, Lilly Williams, Rosie Allen, [illegible], Connie Wade, Sandra Kenney, Lorenda Kimble, Josephine Lockett. Left to right CENTER, Ruby Martin, [illegible] Anthony, Annie Geiger, Gracie Hicks, Connie Boyd, Lula Anderson. Left to right TOP, Mary Thomas, Terry Jones, Edwinia Price.

Band

Mr. Donald M. Ayub, CONDUCTOR

FOREST HILLS CHOIR and Saxophone Quartet

Majorettes and Cheerleaders

EVELYN TOWNSEND, LYNN JAN SHEHEE, AND CARRIE SUE BOYD
"They Lead the Band"

"They Cheer the Team to Victory"
GLORIA DOUGLAS, LUCY ANDERSON AND VONDA HOLLIDAY

1965
Homecoming
Bethune
Cougar Nation

HOME COMING

A queen receives her crown.

MEN HOMECOMING 1971 REF COURT

Queen Champion and Football Sweetheart, Cassie Reef give moral support at Homecoming Game.

Miss Homecoming
1964-65

PATRICIA CHAMPION

Senior Attendant

SUZY JANE LEE

7th Grade Princess

DONA FRIEDRICK

Band Sweetheart

PATRICIA JONES

Science and Math Queen

ELEANOR RUTH LEE

Choir Sweetheart

CARMA TOLBERT

Coaches

Coach Henry Taylor
Football

Coach Huey P. Turner
1961 Basketball Coach
of the Year

Coach Clarence Conway
Baseball
1961 State Champions

Coach Salem Tanner
Track

Bethune Cougars Football Team

2nd in District — '65

JIMMY MOORE No. 20

CALVIN THOMAS No. 17

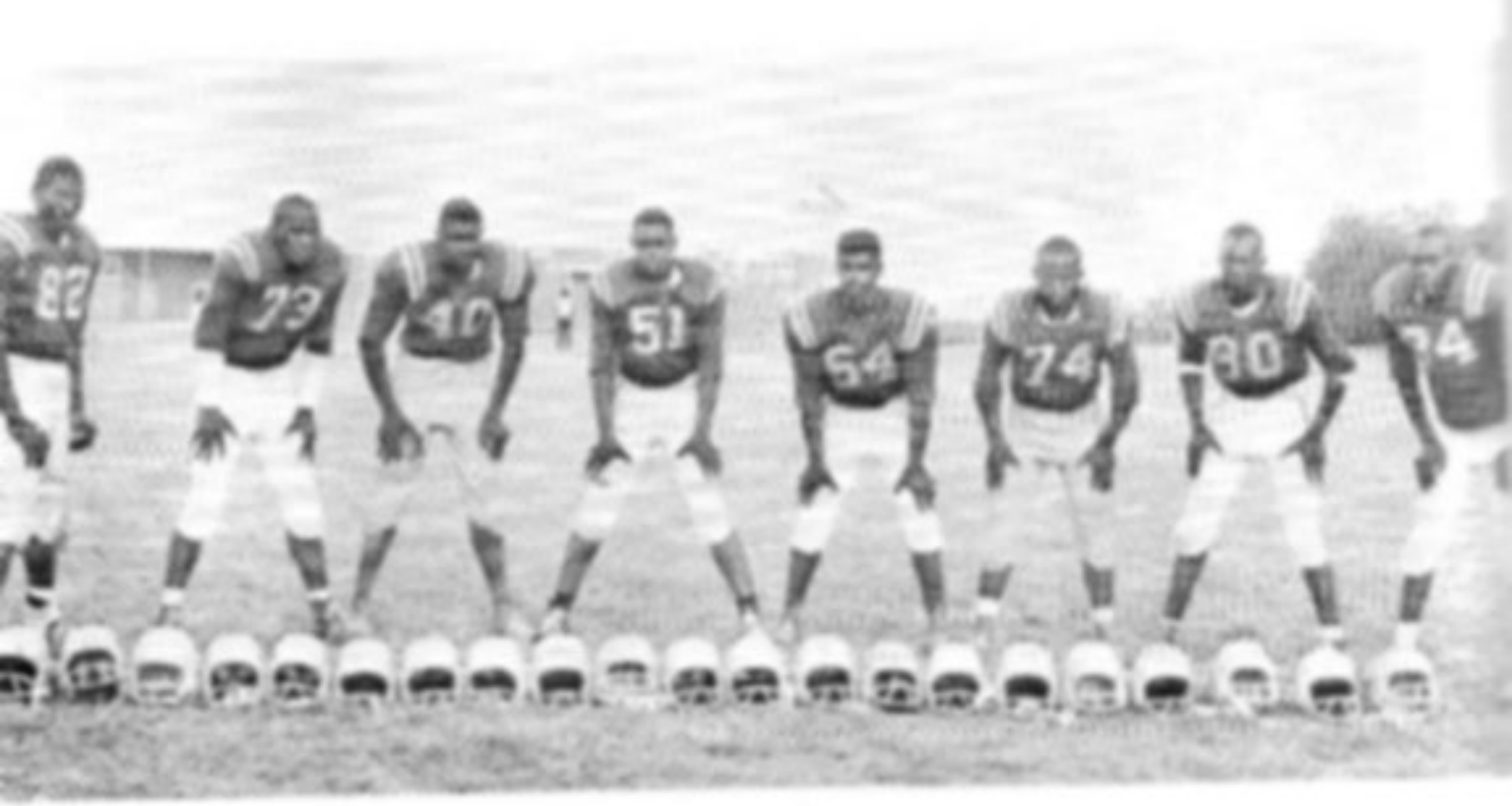

Starting Linemen

Senior Players

Before the Championship Playoff

Senior Players

VICTORY IS THEIRS

1965 State Champs

Bethune Memories

Bethune 1961 1973 Alumni

May 16, 1965

Bethune Becomes Baseball King

GRAMBLING—A year of hard work and dedication toward learning the trade paid off for the Bethune Cougars Saturday as they defeated Peabody of Alexandria 7-1, to win the state LIALO Class AAA baseball championship.

Bethune brought unbridled enthusiasm into the three-day tournament and wrapped up the title by winning its 19th straight game. The team lost only once this season.

The Shreveport nine displayed surprising flexibility and depth.

Right hander Matthew Alexander scattered five hits and Gregory Johnson, Johnny Lewis and Artee Phiyaw drove in six runs with their solid hitting.

Johnson and Lewis slammed out base-clearing doubles.

Equally talented Morehouse of Bastrop won its sixth double A crown in seven years by drubbing Plaisant of Opelousas, 9-4.

Morehouse was sparked by outfielder John Thomas whose spectacular slugging had major league scouts buzzing.

Thomas hit three homers in two games Saturday and drove in seven runs. He was named the tournament's most outstanding player.

A fiery, aggressive club from Violet defeated Southwest of Glenmora 8-3 for the single A title.

Bethune 000 331 0—7 8 1
Peabody 000 010 0—1 3 4
Alexander and D Jones; Young and Jordan.

Bethune Becomes Baseball King

Times Sports Service

Grambling… A year of hard work and dedication toward learning the trade paid off for the Bethune Cougars Saturday as they defeated Peabody of Alexandria 7-1 to win the state LIALO Class AAA Baseball Championship.

Bethune brought unbridle enthusiasm into the three-day tournament and wrapped up the title bu winning its 19th straight game. The team. lost only once this season.

The Shreveport Nine displayed surprisingly flexibility and depth.

Right Hander Matthew Alexander scattred five hits and Gregory Johnson, Johnny Lewis and Artee Phiyaw drove in six runs with their hard hitting. Johnson and Lewis slammed out base clearing doubles.

Bethune …….000 331 0-7
Peabody……. 000 010 0-1

1965 Louisiana State Champions

Bethune High School Cougars

VICTORY IS THEIRS

ampions

ANDREW EARLEWON
Tightfield

TOM JONES
Cincinnati

JOHNNY JOHNSON
Connecticut

MATTHEW ALEXANDER
Pitcher

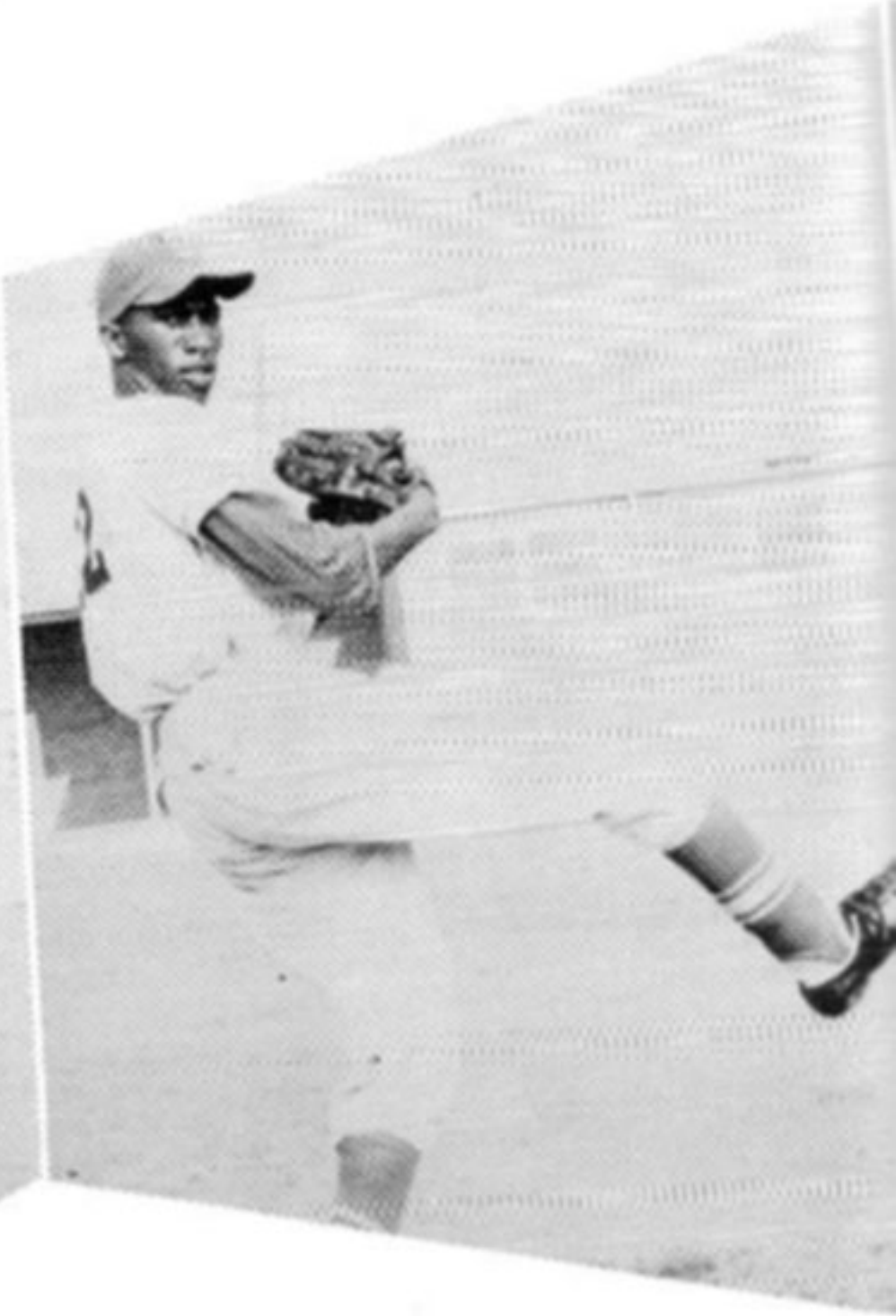

EMILE GREEN
Pitcher

CALVIN THOMAS

All-Parish Team 1964

LENOY JACKSON

All-Parish Team 1964

EMILE OZZIE, Senior

Height: 6'2"
Weight: 170
Points scored 1960: 404
Points scored in High
School Career: 864

BYRON SALTOUN, Senior

Height: 6'2"
Weight 170
Points scored 1960: 100

Basketball Team

L. D. Moore, Tony Lahone, Matthew Alexander - "Play Makers"

Track Team

Left to right (SEATED): Lee Anderson, James McGee, Leroy Brown, Jr., Joe Lee Pea, Marcus Jetkins, Archie Adams, Louie Jones, Napleon Stacks, Robert Williams and Herbert Bullard. STANDING: Earl Green, Herman Lincoln, Virgie Black, James Jones, Richard Harris, Calvin Thomas, Luther Anderson, Jerry Ashley, Alfred Simpson, Carl Hooks, and Thomas Brown.

Parents & Staff
Bethune
Cougar Nation